

PROVINCETOWN  
SHANK PAINTER ROAD & ROUTE 6

STATE	FED. AID PROJ. NO.	SHEET NO.	TOTAL SHEETS
MA	-	187	293
PROJECT FILE NO.		608744	

ROUTE 6 EASTBOUND / WESTBOUND  
CROSS SECTIONS - 01

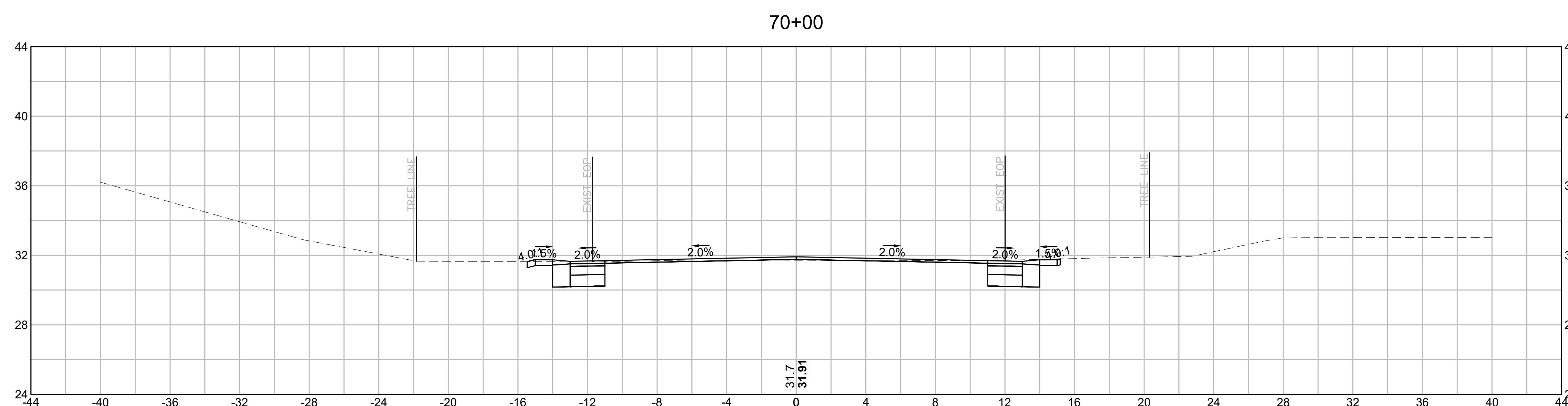

MATERIAL	AREA
CUT:	10.90 SF
FILL:	0.14 SF

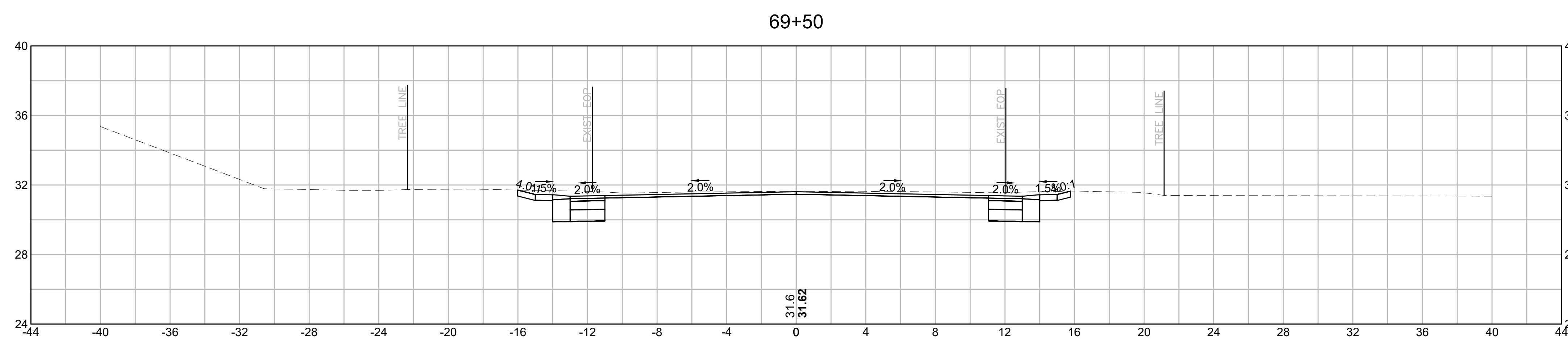

MATERIAL	AREA
CUT:	17.45 SF
FILL:	0.00 SF

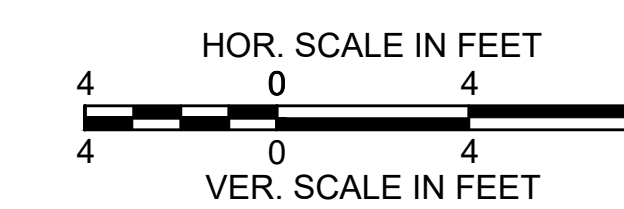

PROVINCETOWN  
SHANK PAINTER ROAD & ROUTE 6

STATE	FED. AID PROJ. NO.	SHEET NO.	TOTAL SHEETS
MA	-	188	293
PROJECT FILE NO.		608744	

ROUTE 6 EASTBOUND / WESTBOUND  
CROSS SECTIONS - 02

71+00

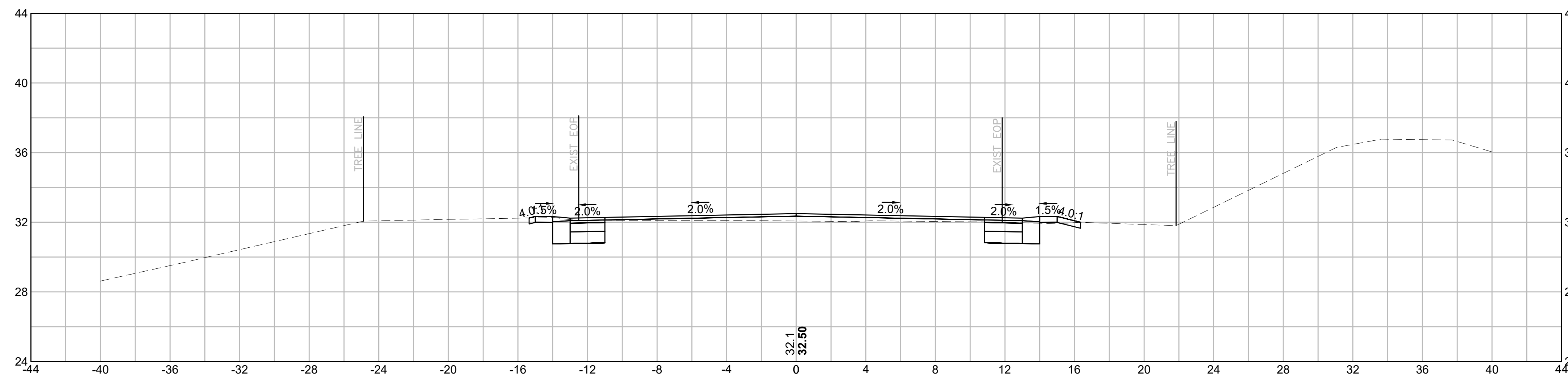

MATERIAL	AREA
CUT:	8.42 SF
FILL:	3.65 SF

70+50

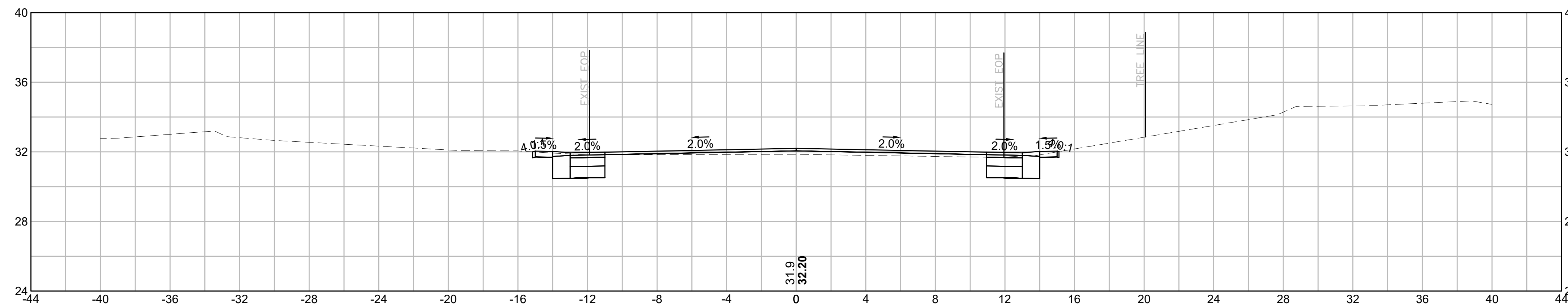

MATERIAL	AREA
CUT:	8.46 SF
FILL:	2.99 SF

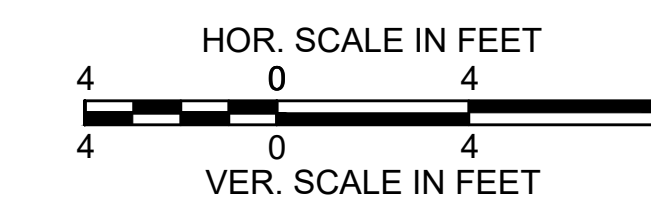

PROVINCETOWN  
SHANK PAINTER ROAD & ROUTE 6

STATE	FED. AID PROJ. NO.	SHEET NO.	TOTAL SHEETS
MA	-	189	293
PROJECT FILE NO.		608744	

ROUTE 6 EASTBOUND / WESTBOUND  
CROSS SECTIONS - 03

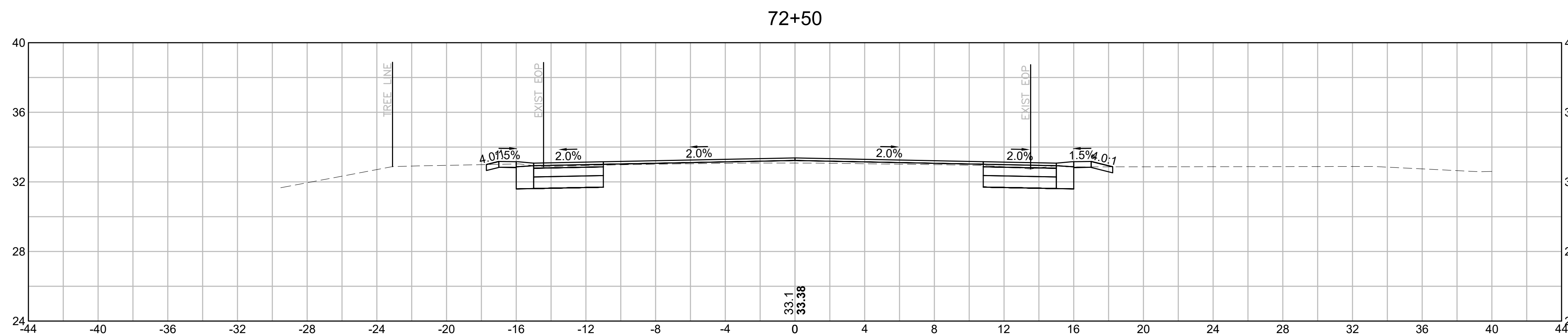

MATERIAL	AREA
CUT:	13.34 SF
FILL:	1.92 SF

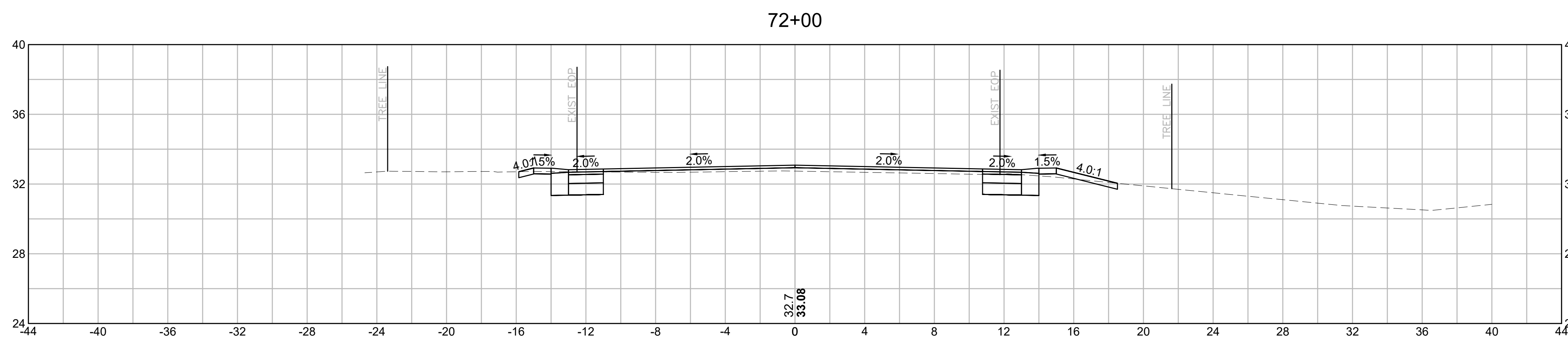

MATERIAL	AREA
CUT:	8.49 SF
FILL:	3.58 SF

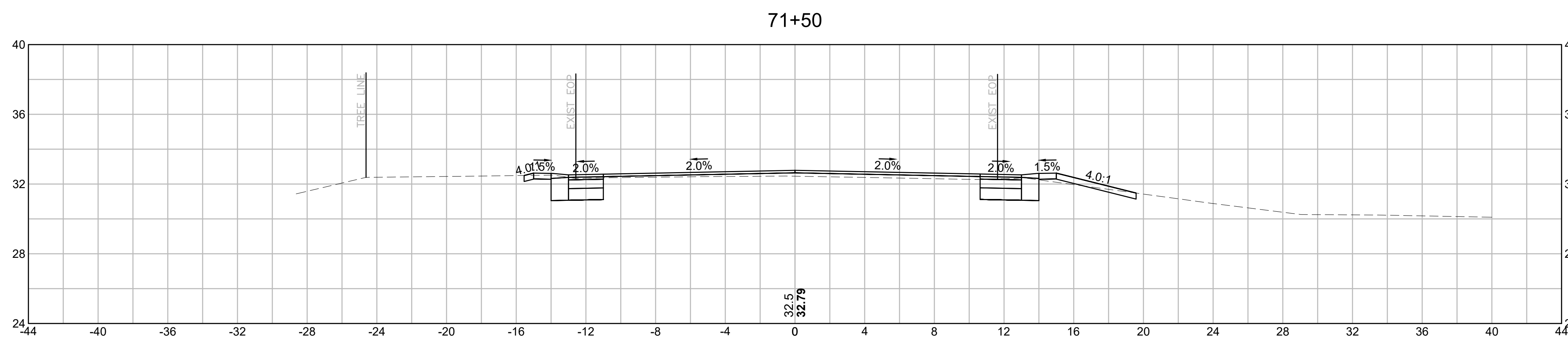

MATERIAL	AREA
CUT:	8.90 SF
FILL:	3.47 SF

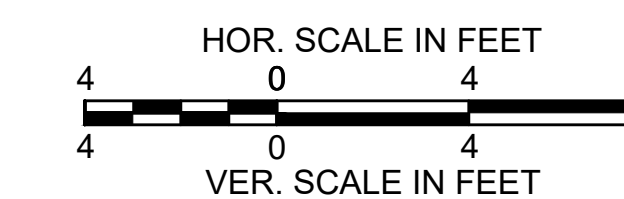

PROVINCETOWN  
SHANK PAINTER ROAD & ROUTE 6

STATE	FED. AID PROJ. NO.	SHEET NO.	TOTAL SHEETS
MA	-	190	293
PROJECT FILE NO. 608744			

ROUTE 6 EASTBOUND / WESTBOUND  
CROSS SECTIONS - 04

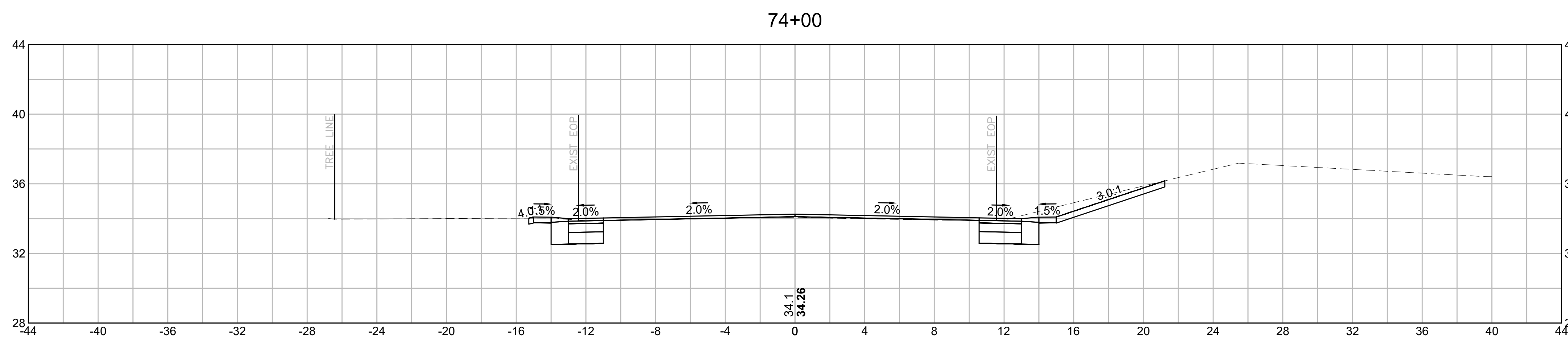

MATERIAL	AREA
CUT:	14.53 SF
FILL:	0.48 SF

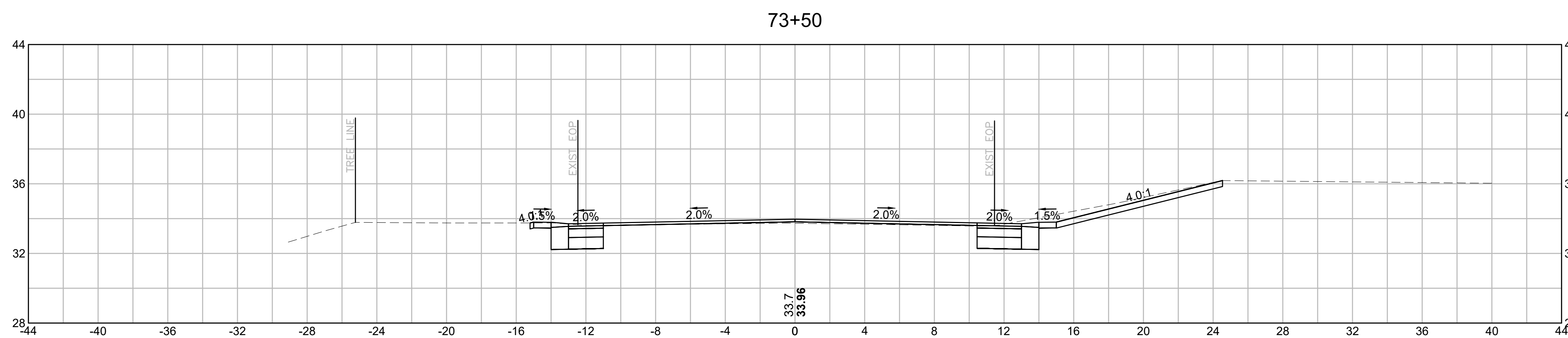

MATERIAL	AREA
CUT:	15.66 SF
FILL:	0.91 SF

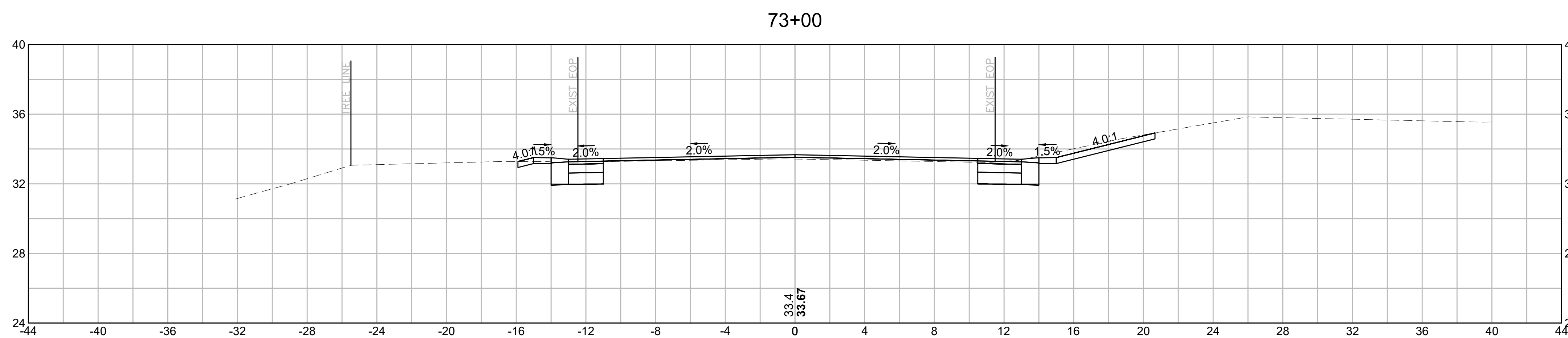

MATERIAL	AREA
CUT:	12.48 SF
FILL:	1.53 SF

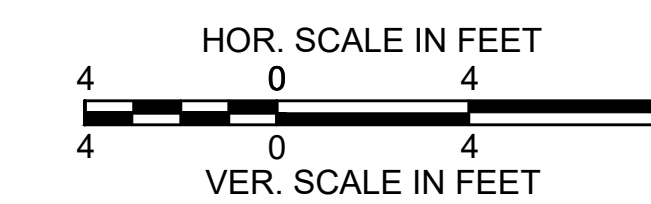

PROVINCETOWN  
SHANK PAINTER ROAD & ROUTE 6

STATE	FED. AID PROJ. NO.	SHEET NO.	TOTAL SHEETS
MA	-	191	293
PROJECT FILE NO.		608744	

ROUTE 6 EASTBOUND / WESTBOUND  
CROSS SECTIONS - 05

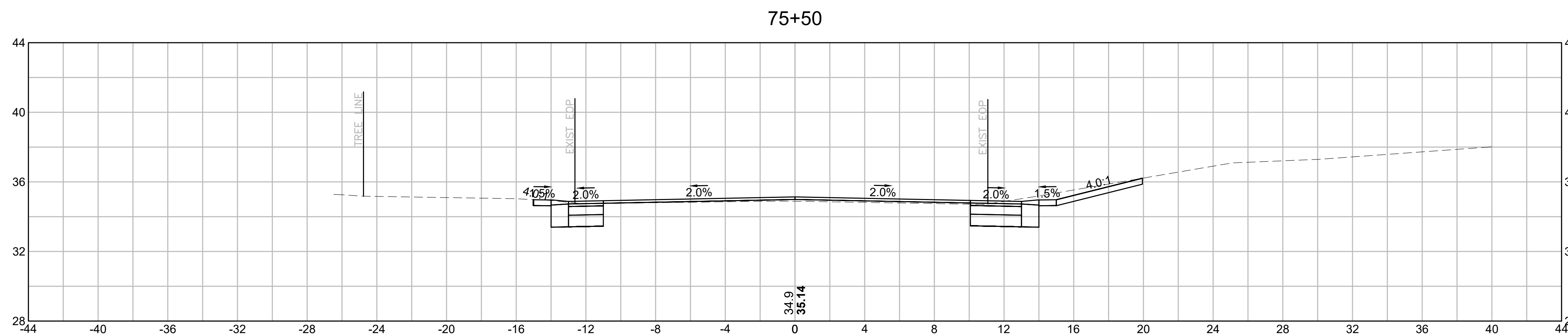

MATERIAL	AREA
CUT:	13.50 SF
FILL:	1.36 SF

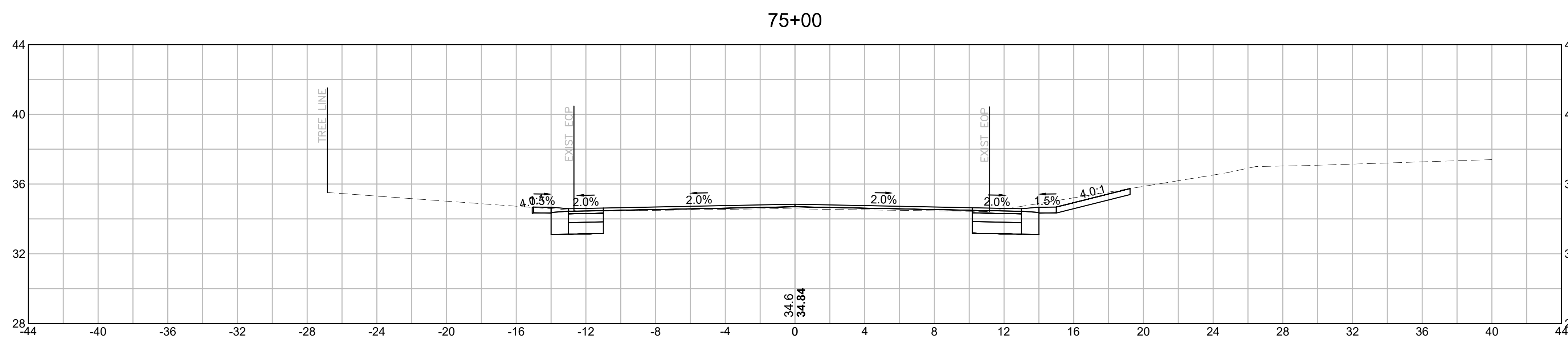

MATERIAL	AREA
CUT:	12.77 SF
FILL:	1.62 SF

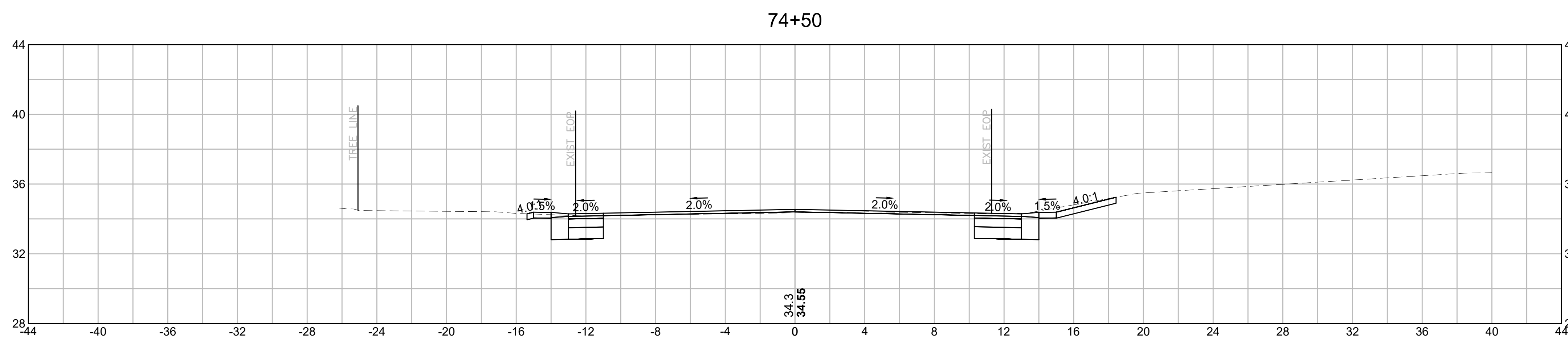

MATERIAL	AREA
CUT:	12.66 SF
FILL:	0.32 SF

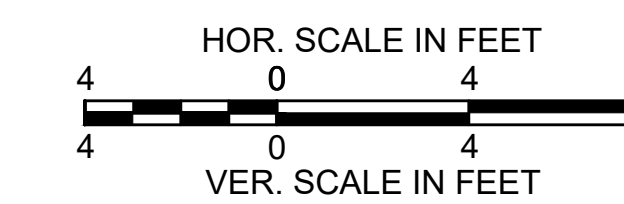

PROVINCETOWN  
SHANK PAINTER ROAD & ROUTE 6

STATE	FED. AID PROJ. NO.	SHEET NO.	TOTAL SHEETS
MA	-	192	293
PROJECT FILE NO.		608744	

ROUTE 6 EASTBOUND / WESTBOUND  
CROSS SECTIONS - 06

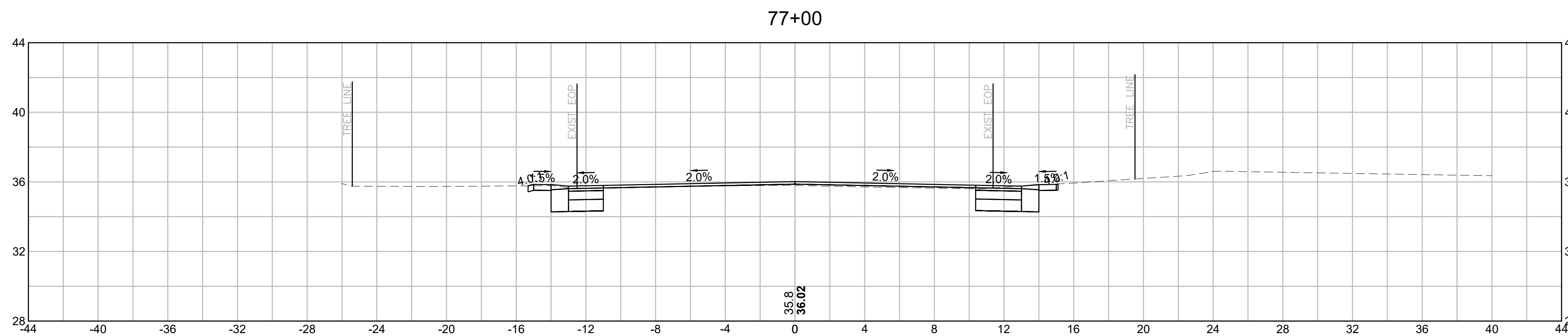

MATERIAL	AREA
CUT:	9.86 SF
FILL:	1.02 SF

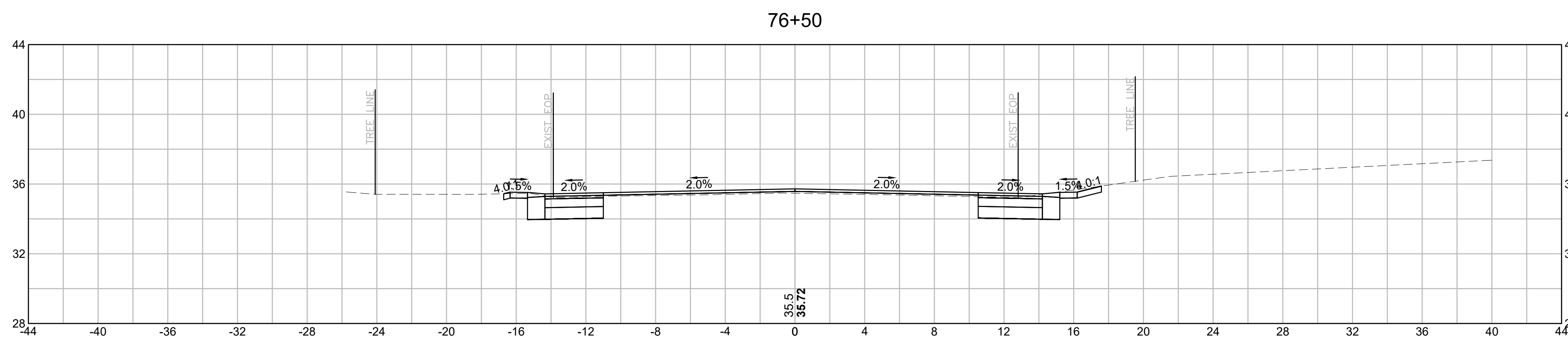

MATERIAL	AREA
CUT:	13.19 SF
FILL:	1.86 SF

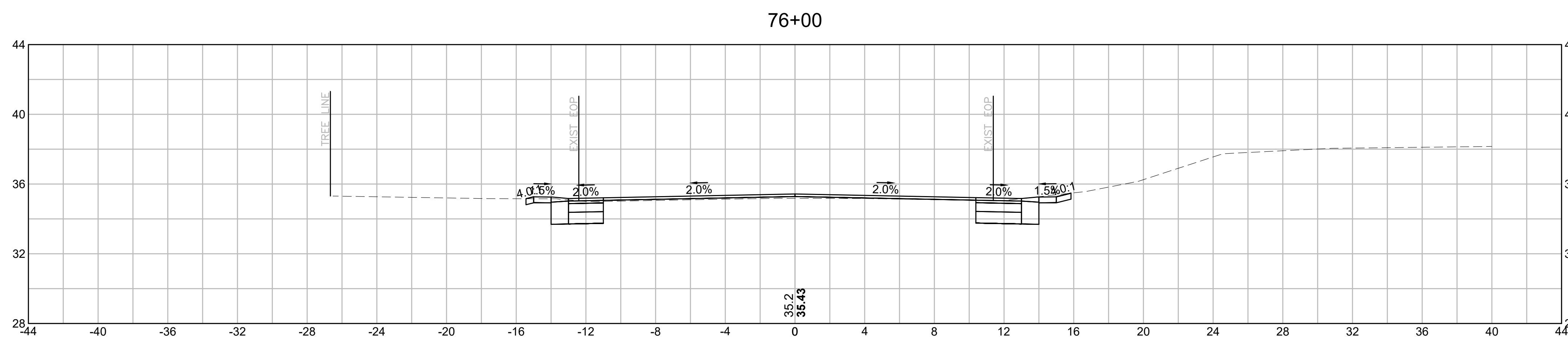

MATERIAL	AREA
CUT:	10.12 SF
FILL:	1.20 SF

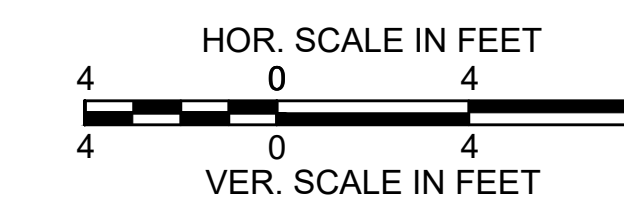

PROVINCETOWN  
SHANK PAINTER ROAD & ROUTE 6

STATE	FED. AID PROJ. NO.	SHEET NO.	TOTAL SHEETS
MA	-	193	293
PROJECT FILE NO.		608744	

ROUTE 6 EASTBOUND / WESTBOUND  
CROSS SECTIONS - 07

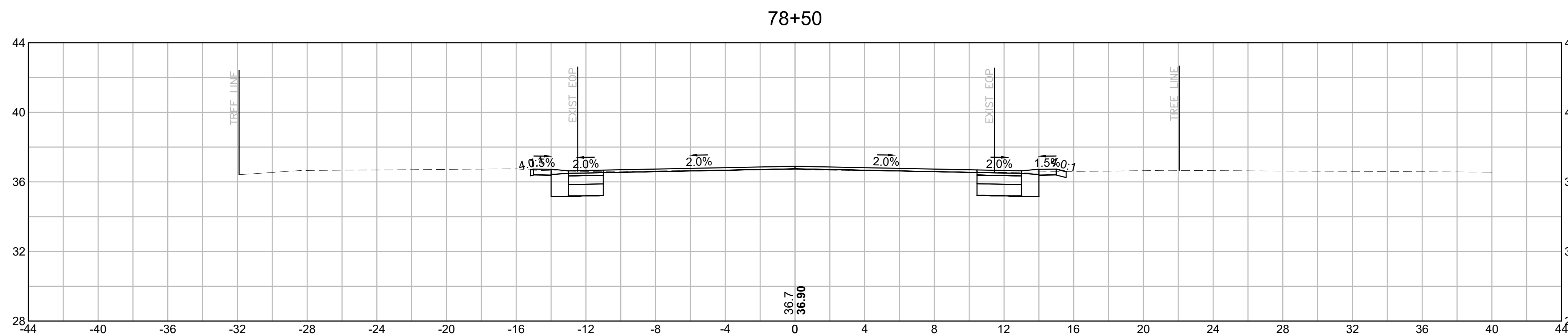

MATERIAL	AREA
CUT:	10.03 SF
FILL:	0.27 SF

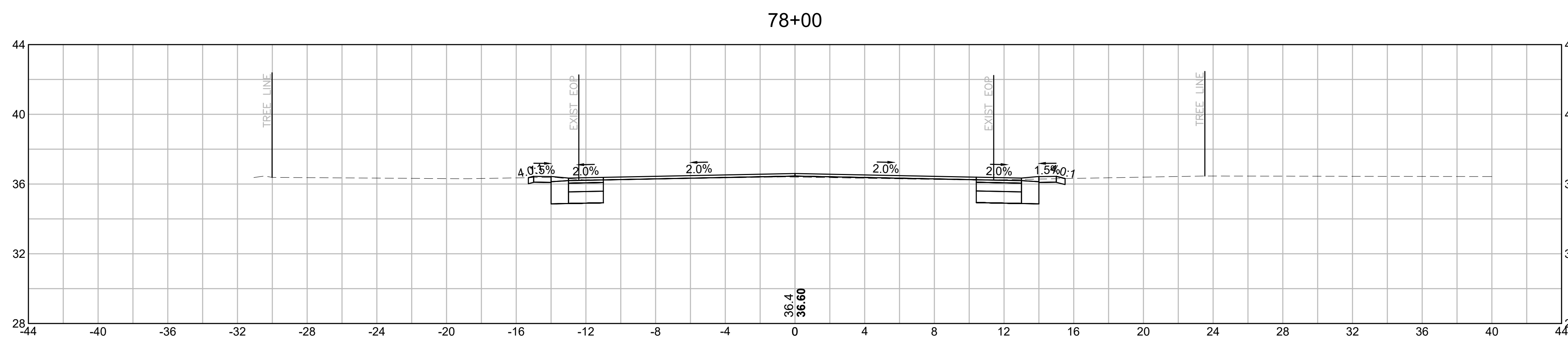

MATERIAL	AREA
CUT:	9.77 SF
FILL:	0.62 SF

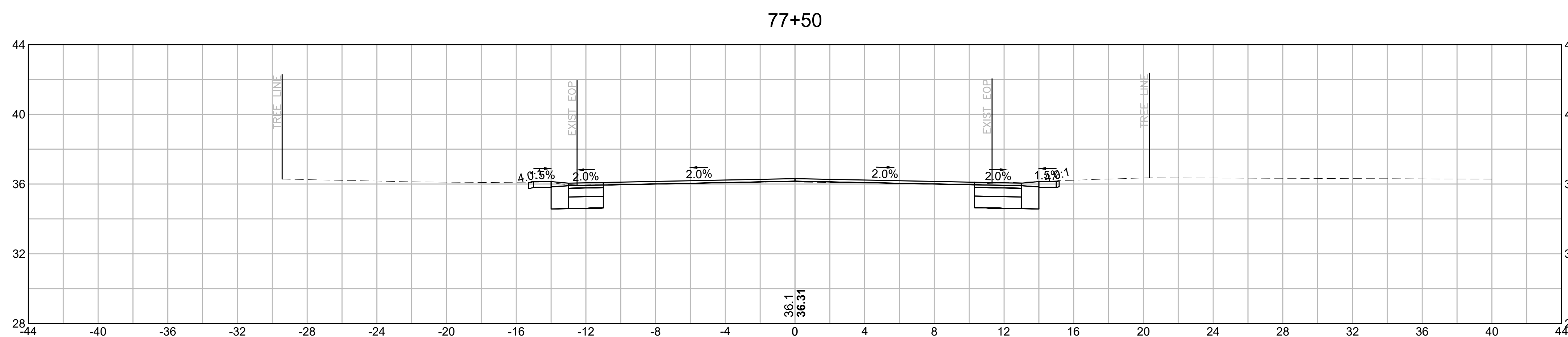

MATERIAL	AREA
CUT:	10.38 SF
FILL:	0.25 SF

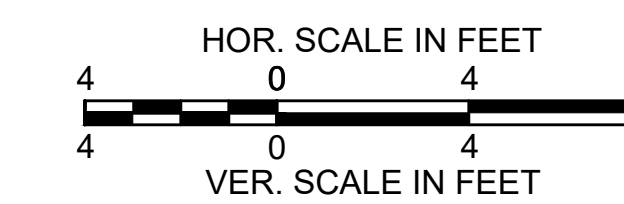

PROVINCETOWN  
SHANK PAINTER ROAD & ROUTE 6

STATE	FED. AID PROJ. NO.	SHEET NO.	TOTAL SHEETS
MA	-	194	293
PROJECT FILE NO.		608744	

ROUTE 6 EASTBOUND / WESTBOUND  
CROSS SECTIONS - 08

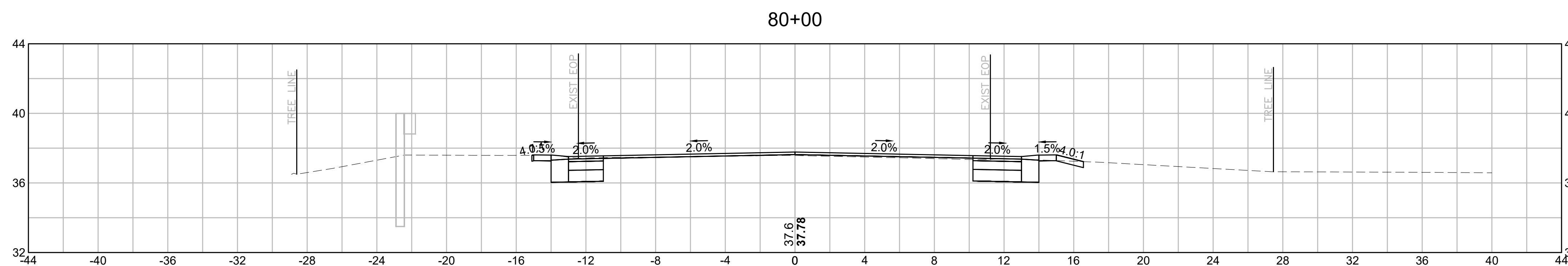

MATERIAL	AREA
CUT:	9.87 SF
FILL:	0.80 SF

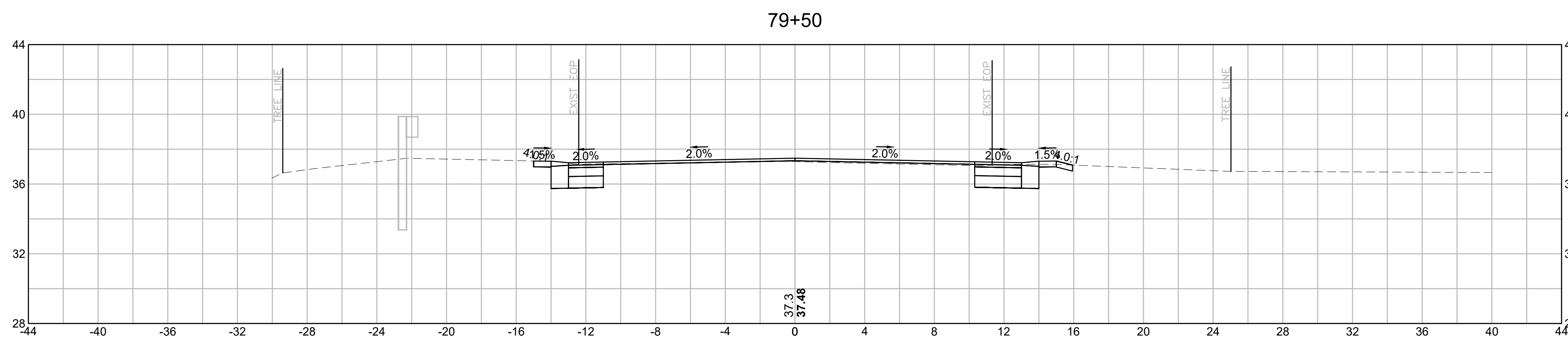

MATERIAL	AREA
CUT:	9.93 SF
FILL:	0.77 SF

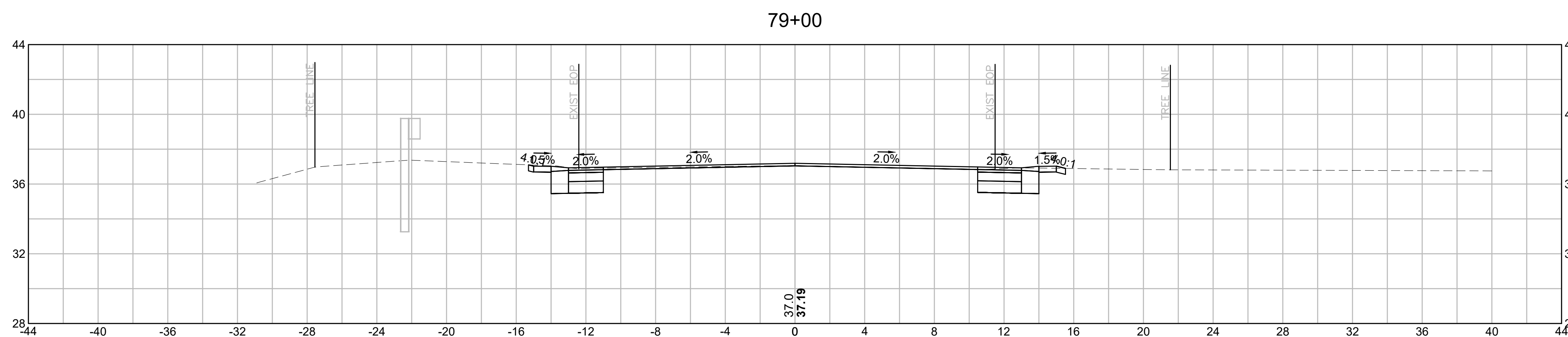

MATERIAL	AREA
CUT:	10.80 SF
FILL:	0.06 SF

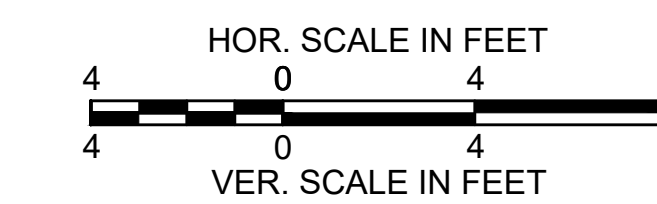



PROVINCETOWN  
SHANK PAINTER ROAD & ROUTE 6

STATE	FED. AID PROJ. NO.	SHEET NO.	TOTAL SHEETS
MA	-	195	293
PROJECT FILE NO.		608744	

ROUTE 6 EASTBOUND / WESTBOUND  
CROSS SECTIONS - 09

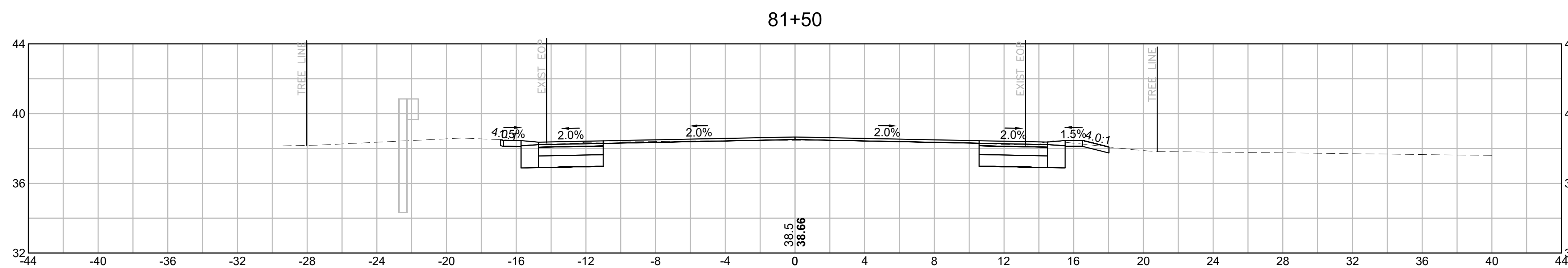

MATERIAL	AREA
CUT:	14.63 SF
FILL:	0.17 SF

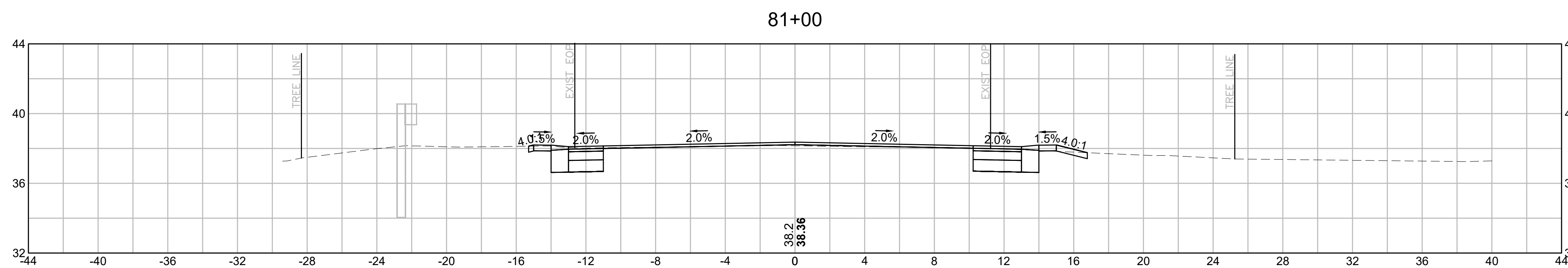

MATERIAL	AREA
CUT:	9.88 SF
FILL:	0.42 SF

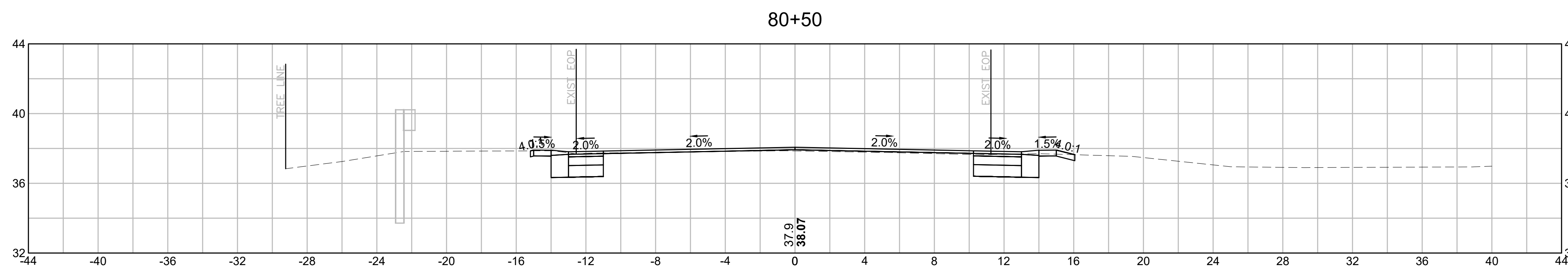

MATERIAL	AREA
CUT:	9.88 SF
FILL:	0.76 SF

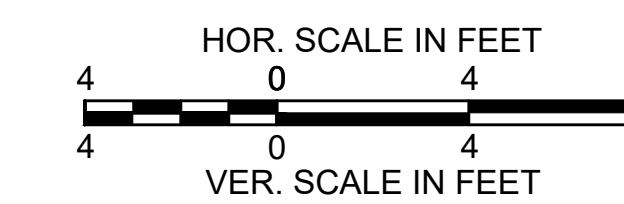

PROVINCETOWN  
SHANK PAINTER ROAD & ROUTE 6

STATE	FED. AID PROJ. NO.	SHEET NO.	TOTAL SHEETS
MA	-	196	293
PROJECT FILE NO.		608744	

ROUTE 6 EASTBOUND / WESTBOUND  
CROSS SECTIONS - 10

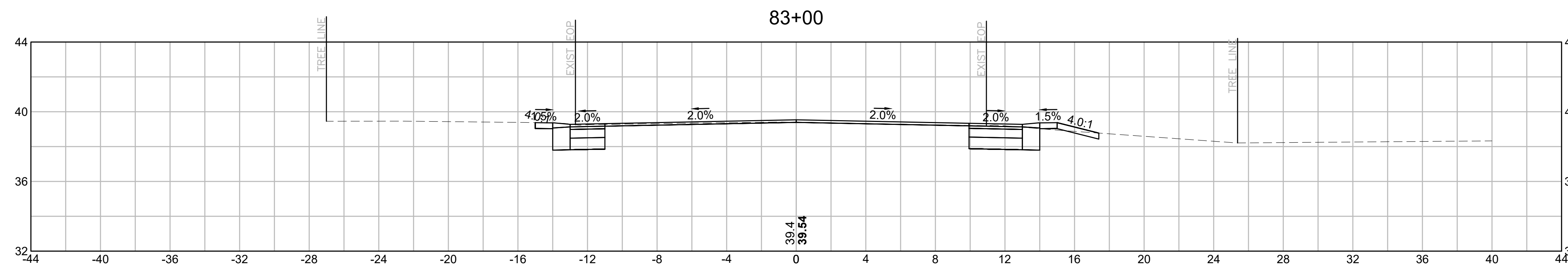

MATERIAL	AREA
CUT:	11.32 SF
FILL:	0.07 SF

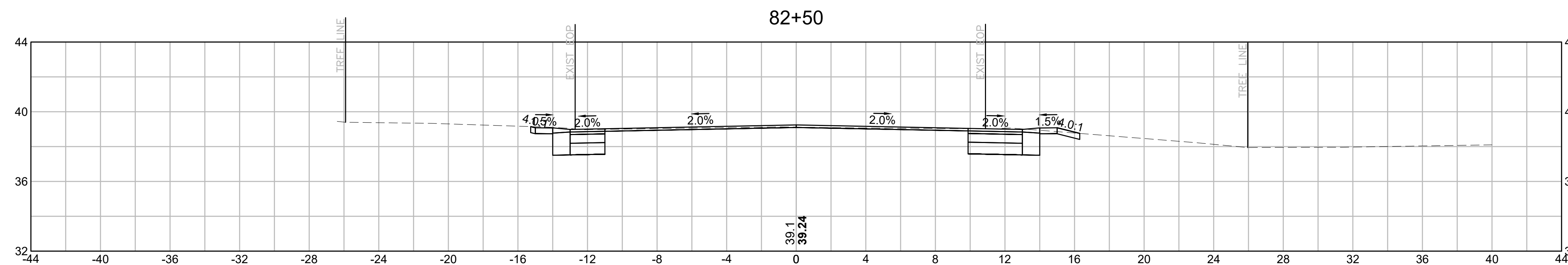

MATERIAL	AREA
CUT:	12.99 SF
FILL:	0.00 SF

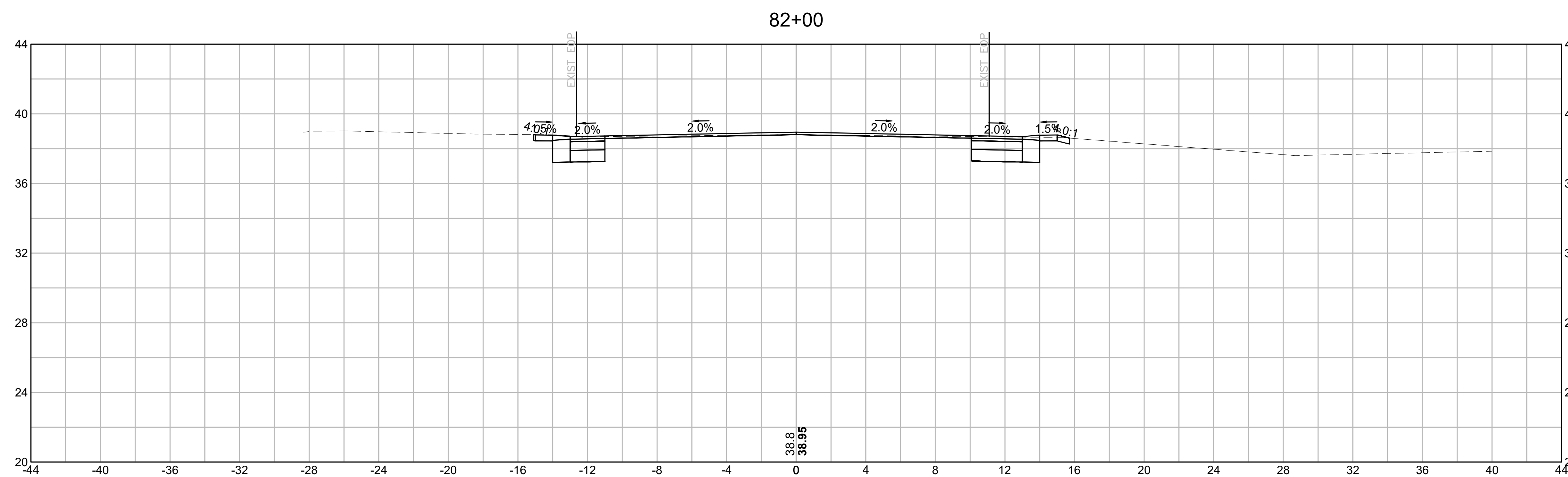

MATERIAL	AREA
CUT:	11.85 SF
FILL:	0.00 SF

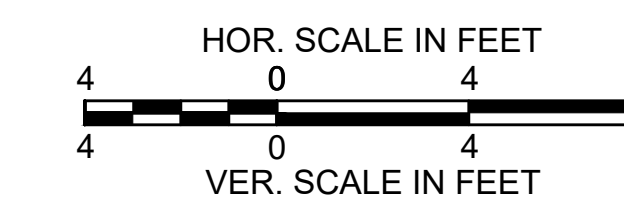

PROVINCETOWN  
SHANK PAINTER ROAD & ROUTE 6

STATE	FED. AID PROJ. NO.	SHEET NO.	TOTAL SHEETS
MA	-	197	293
PROJECT FILE NO.		608744	

ROUTE 6 EASTBOUND / WESTBOUND  
CROSS SECTIONS - 11

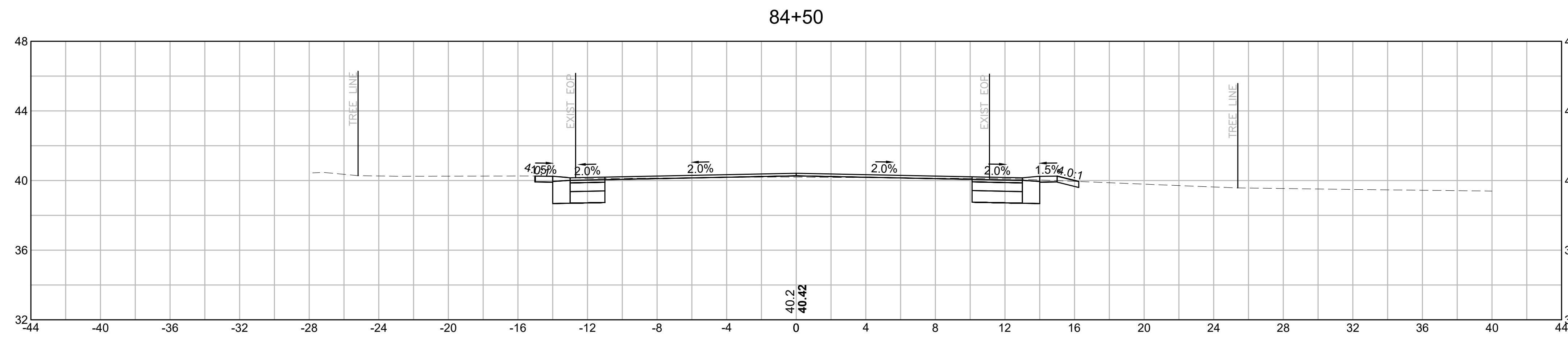

MATERIAL	AREA
CUT:	10.76 SF
FILL:	0.37 SF

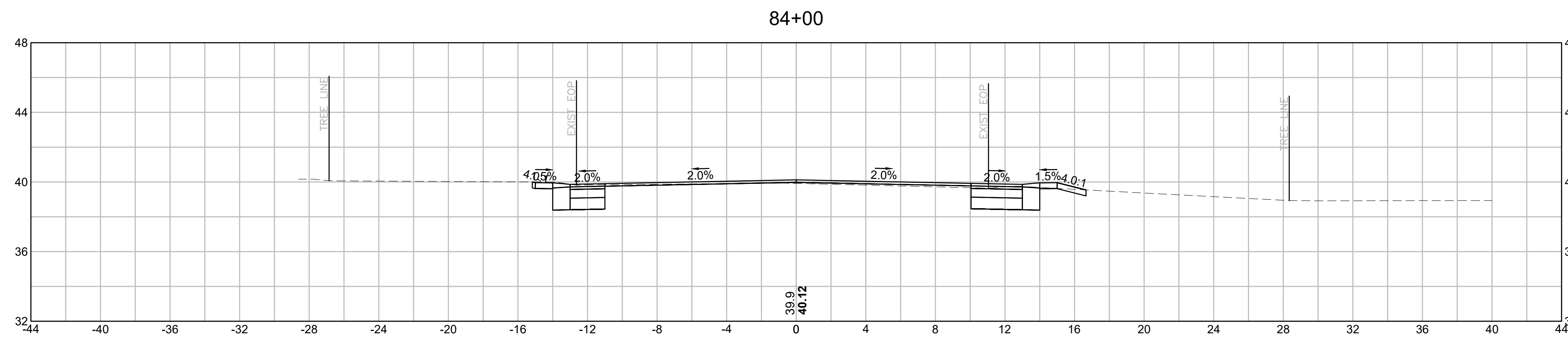

MATERIAL	AREA
CUT:	10.56 SF
FILL:	0.87 SF

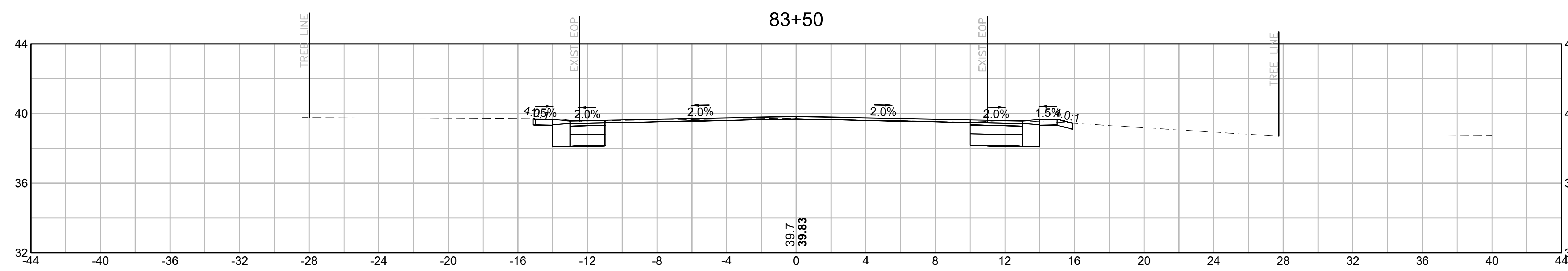

MATERIAL	AREA
CUT:	12.21 SF
FILL:	0.00 SF

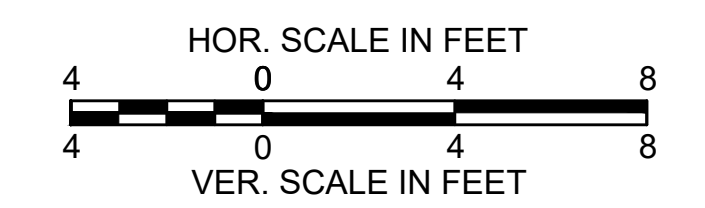

PROVINCETOWN  
SHANK PAINTER ROAD & ROUTE 6

STATE	FED. AID PROJ. NO.	SHEET NO.	TOTAL SHEETS
MA	-	198	293
PROJECT FILE NO. 608744			

ROUTE 6 EASTBOUND / WESTBOUND  
CROSS SECTIONS - 12

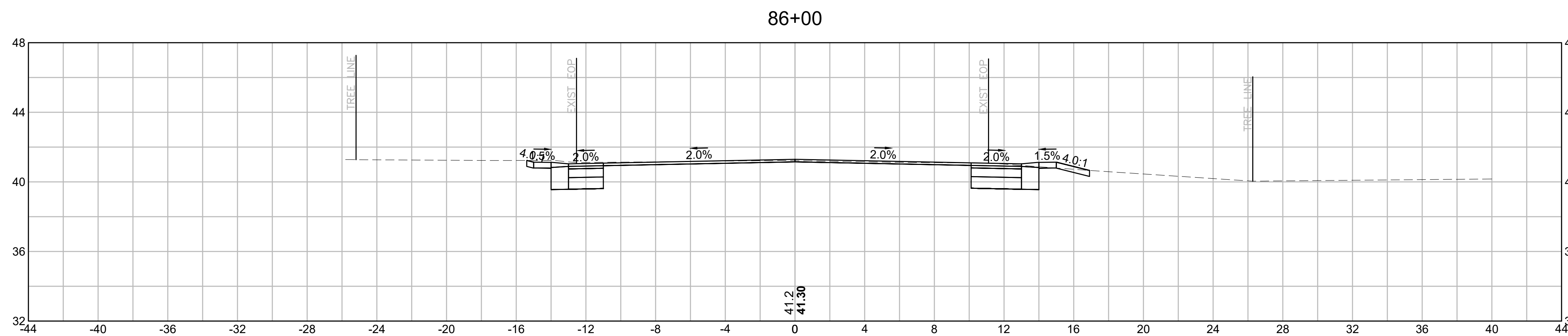

MATERIAL	AREA
CUT:	13.62 SF
FILL:	0.00 SF

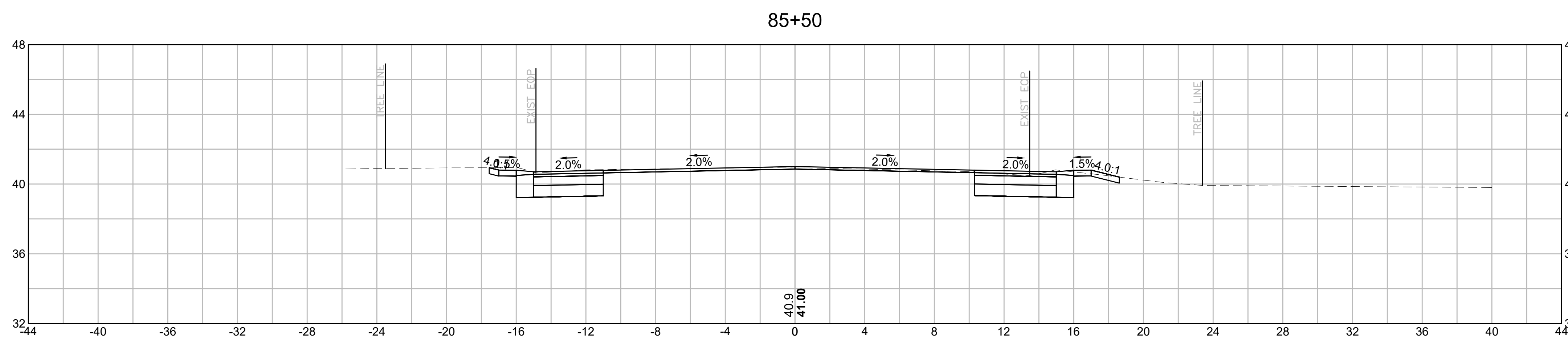

MATERIAL	AREA
CUT:	18.72 SF
FILL:	0.00 SF

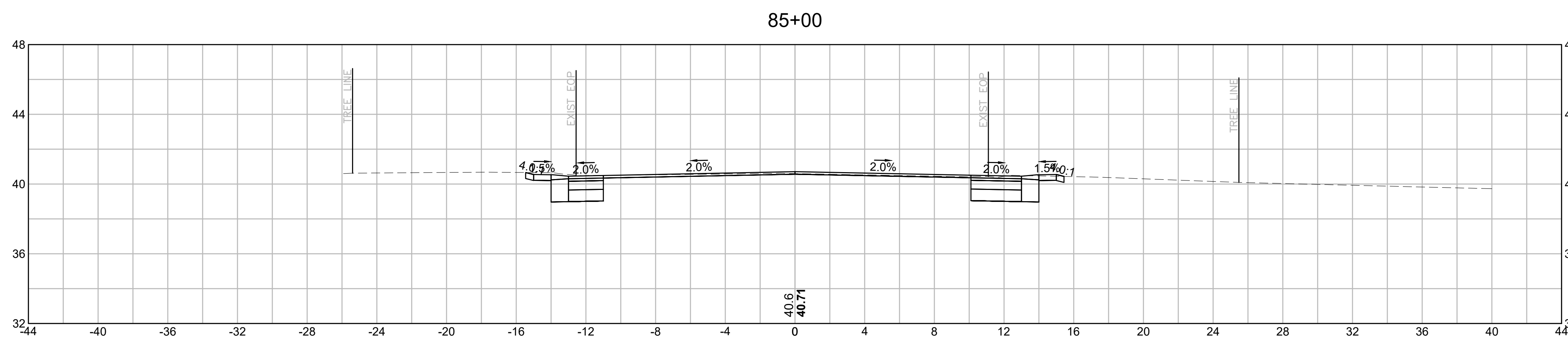

MATERIAL	AREA
CUT:	12.88 SF
FILL:	0.00 SF

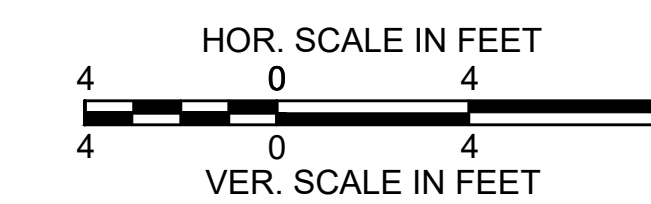

PROVINCETOWN  
SHANK PAINTER ROAD & ROUTE 6

STATE	FED. AID PROJ. NO.	SHEET NO.	TOTAL SHEETS
MA	-	199	293
PROJECT FILE NO. 608744			

ROUTE 6 EASTBOUND / WESTBOUND  
CROSS SECTIONS - 13

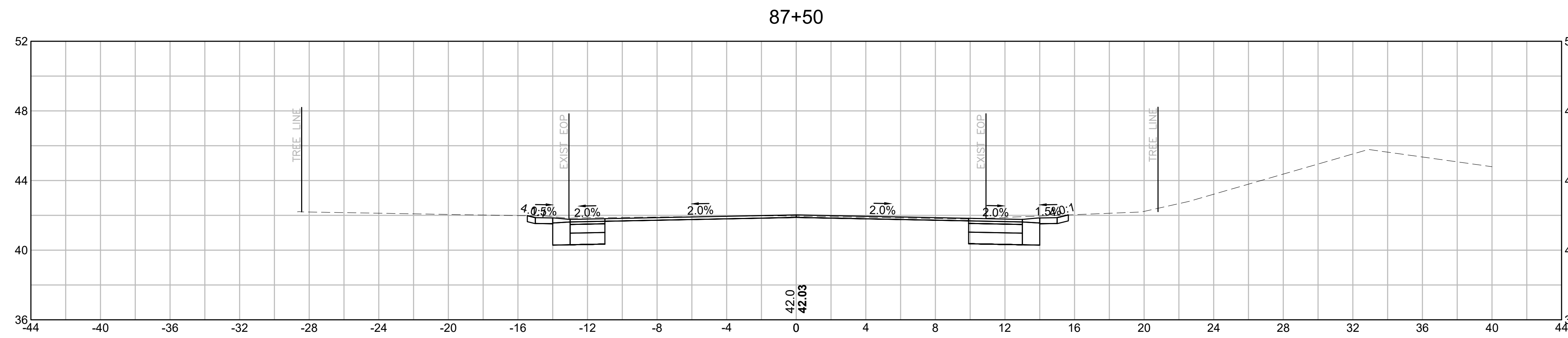

MATERIAL	AREA
CUT:	14.89 SF
FILL:	0.00 SF

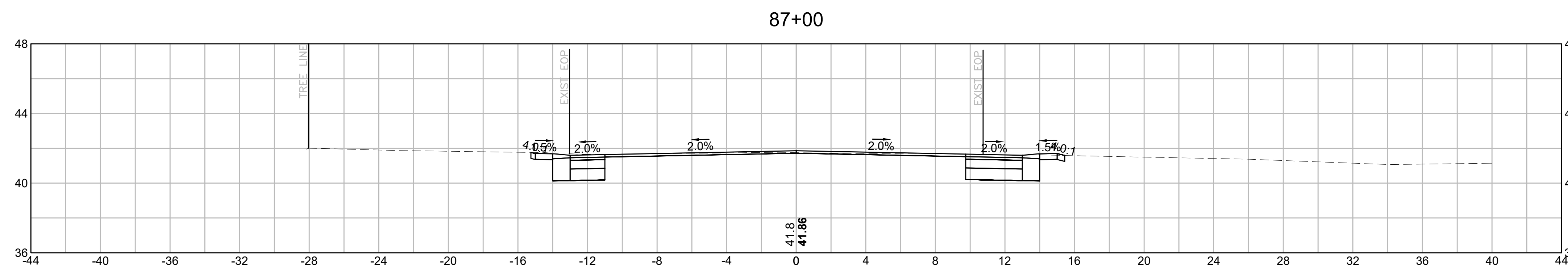

MATERIAL	AREA
CUT:	13.72 SF
FILL:	0.00 SF

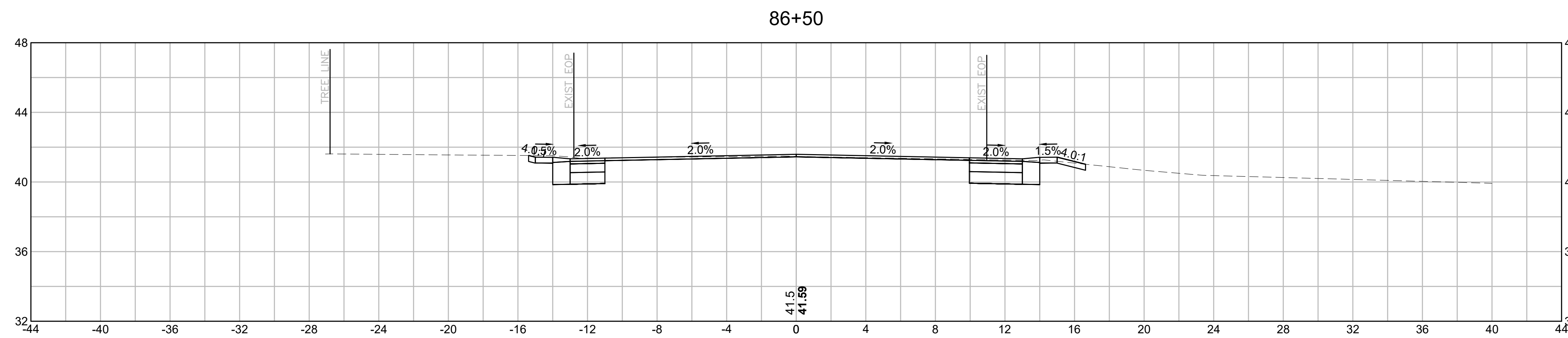

MATERIAL	AREA
CUT:	12.81 SF
FILL:	0.00 SF

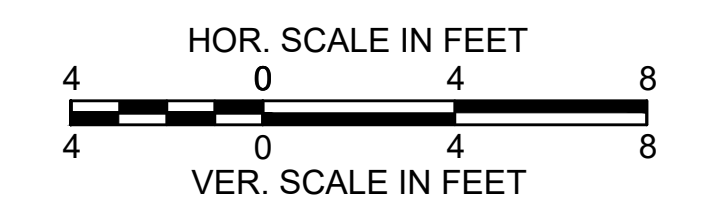

PROVINCETOWN  
SHANK PAINTER ROAD & ROUTE 6

STATE	FED. AID PROJ. NO.	SHEET NO.	TOTAL SHEETS
MA	-	200	293
PROJECT FILE NO. 608744			

ROUTE 6 EASTBOUND / WESTBOUND  
CROSS SECTIONS - 14

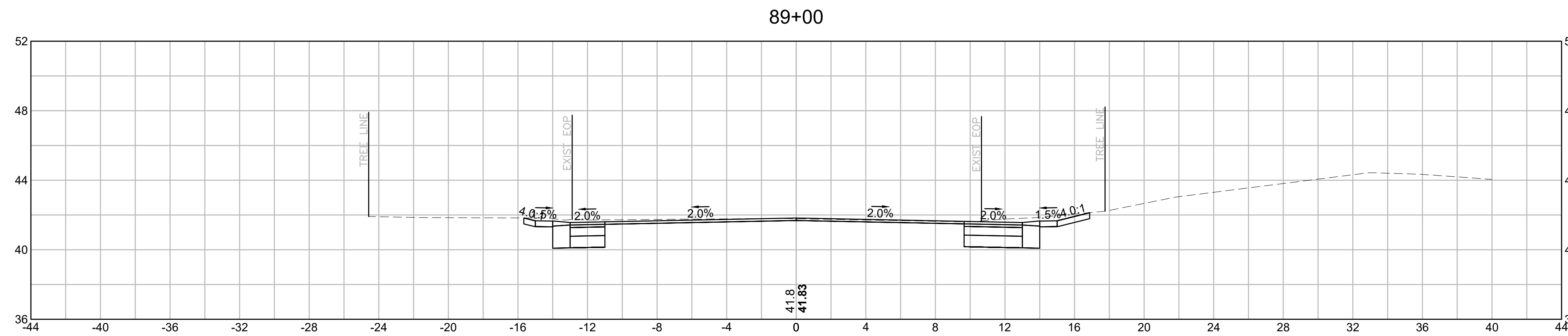

MATERIAL	AREA
CUT:	17.30 SF
FILL:	0.00 SF

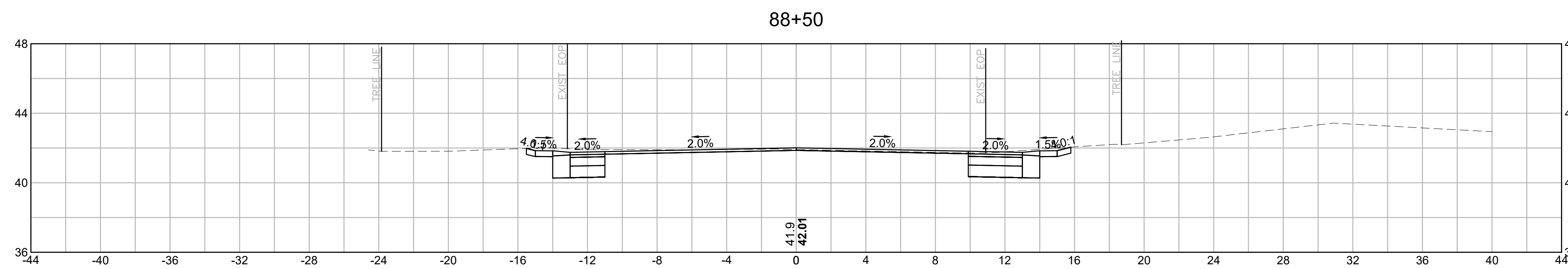

MATERIAL	AREA
CUT:	14.67 SF
FILL:	0.00 SF

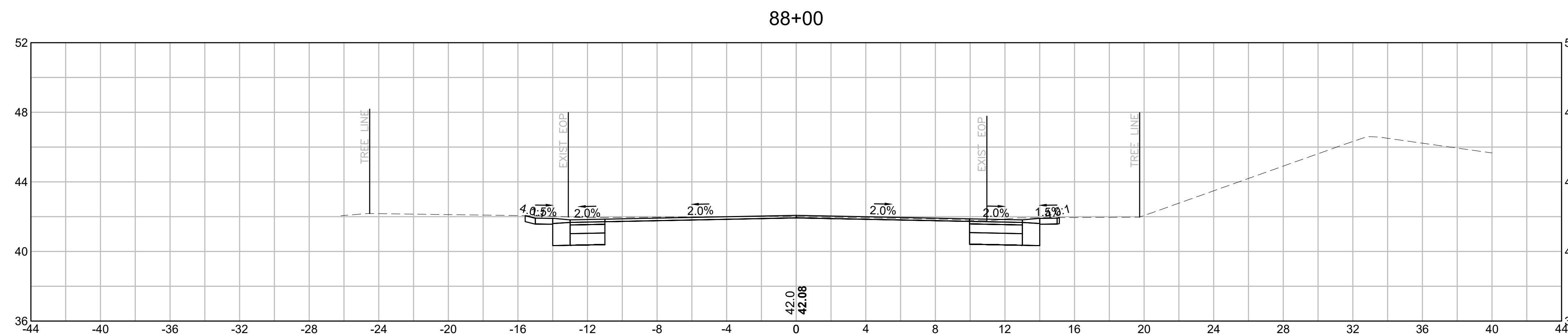

MATERIAL	AREA
CUT:	14.57 SF
FILL:	0.00 SF

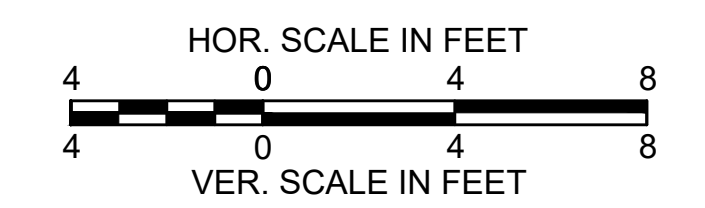

PROVINCETOWN  
SHANK PAINTER ROAD & ROUTE 6

STATE	FED. AID PROJ. NO.	SHEET NO.	TOTAL SHEETS
MA	-	201	293
PROJECT FILE NO.		608744	

ROUTE 6 EASTBOUND / WESTBOUND  
CROSS SECTIONS - 15

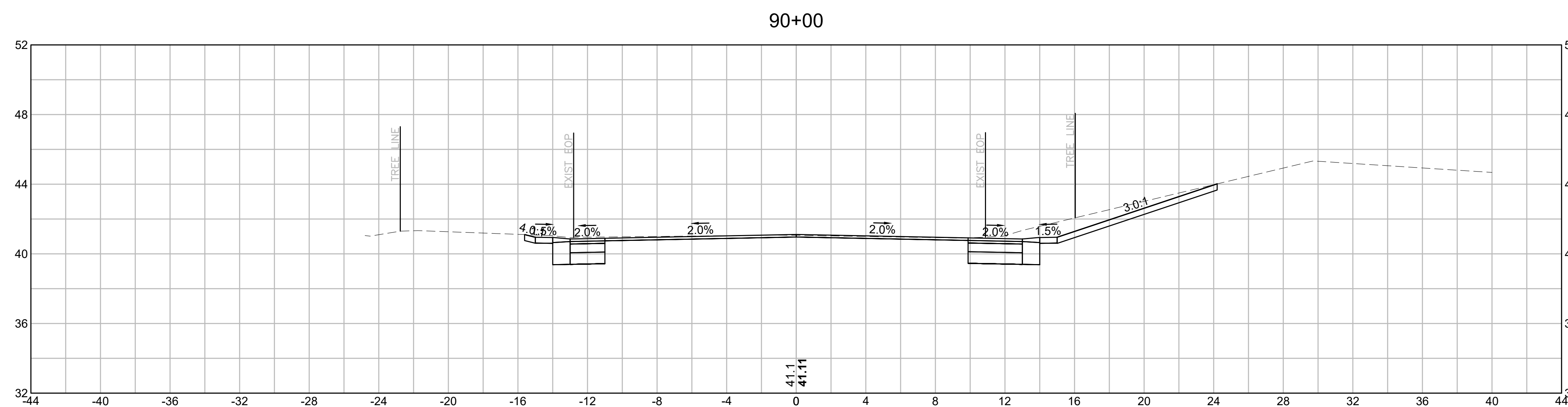

MATERIAL	AREA
CUT:	23.78 SF
FILL:	0.00 SF

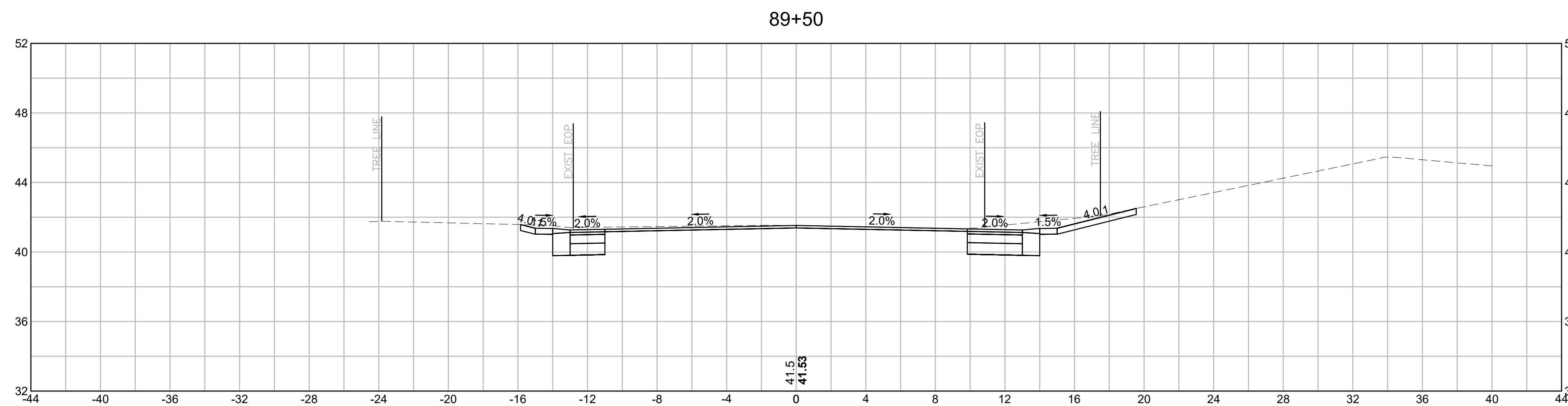

MATERIAL	AREA
CUT:	19.61 SF
FILL:	0.00 SF

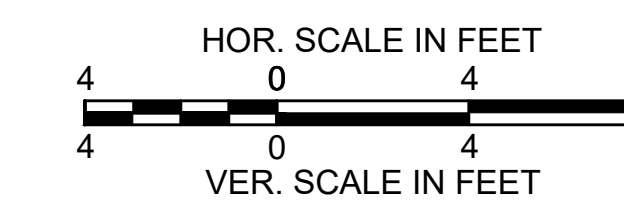

PROVINCETOWN  
SHANK PAINTER ROAD & ROUTE 6

STATE	FED. AID PROJ. NO.	SHEET NO.	TOTAL SHEETS
MA	-	202	293
PROJECT FILE NO.		608744	

ROUTE 6 EASTBOUND / WESTBOUND  
CROSS SECTIONS - 16

608744\_HDXS\_FTE6\_01.DWG Plotted on 1-Apr-2024 3:56 PM

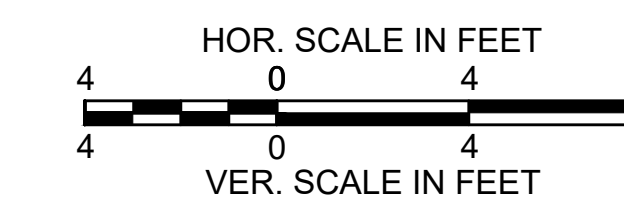
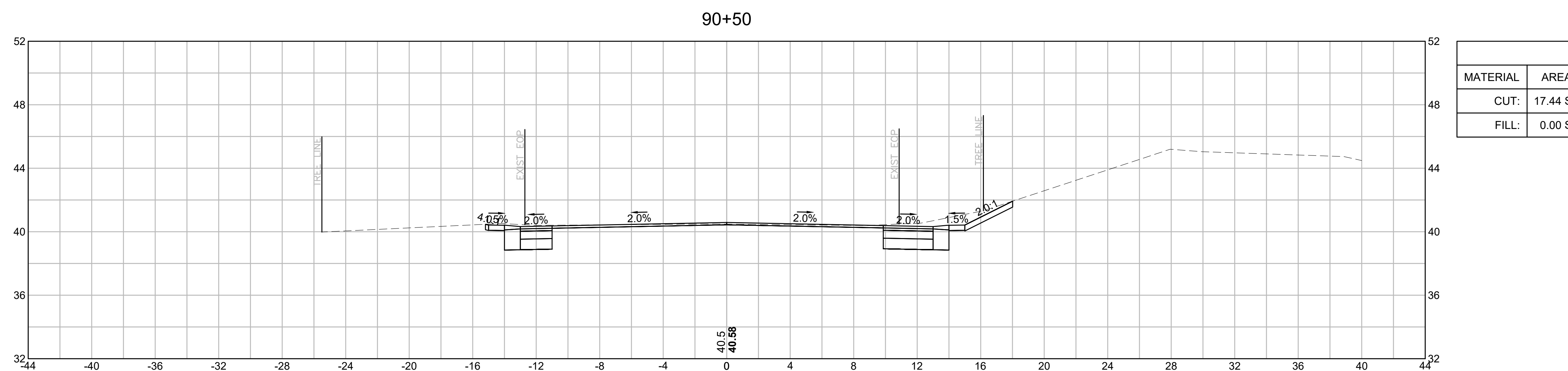
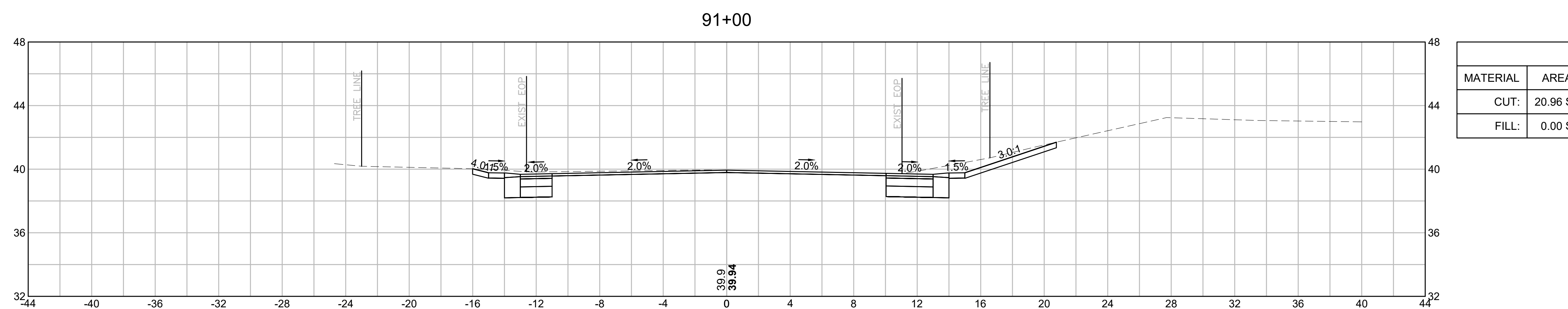



PROVINCETOWN  
SHANK PAINTER ROAD & ROUTE 6

STATE	FED. AID PROJ. NO.	SHEET NO.	TOTAL SHEETS
MA	-	203	293
PROJECT FILE NO.		608744	

ROUTE 6 EASTBOUND / WESTBOUND  
CROSS SECTIONS - 17

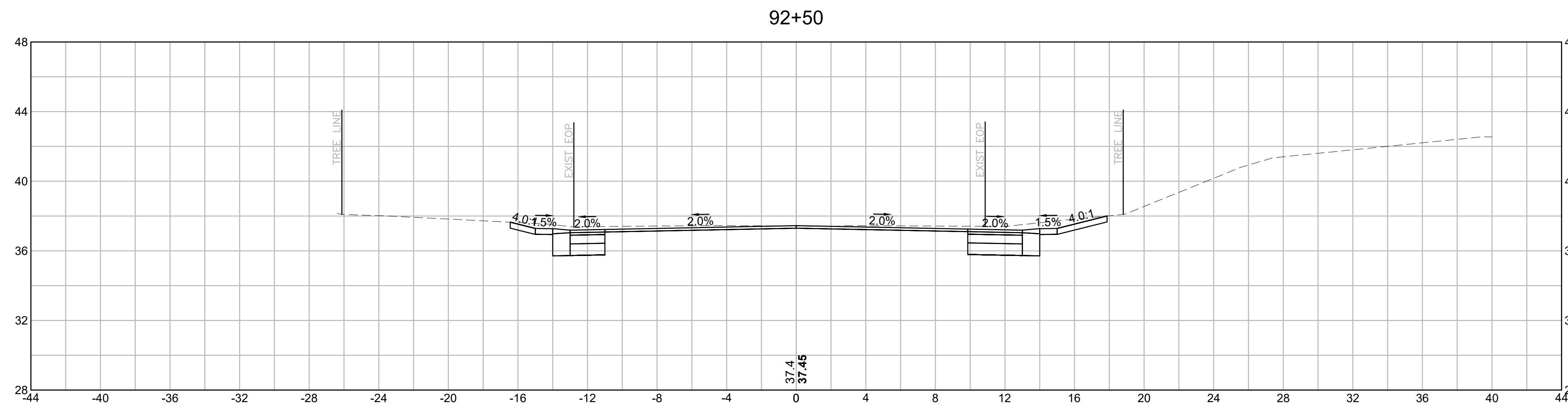

MATERIAL	AREA
CUT:	20.58 SF
FILL:	0.00 SF

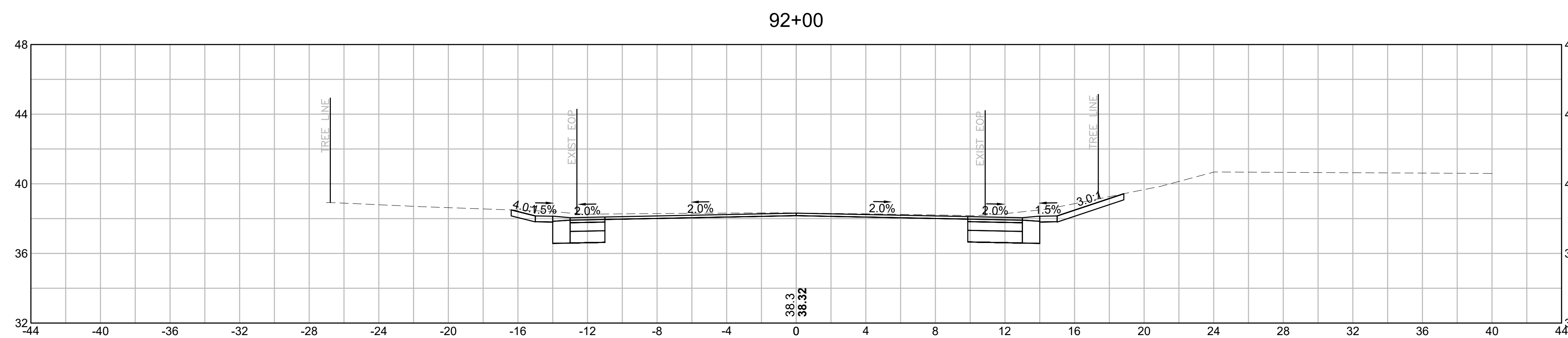

MATERIAL	AREA
CUT:	20.96 SF
FILL:	0.00 SF

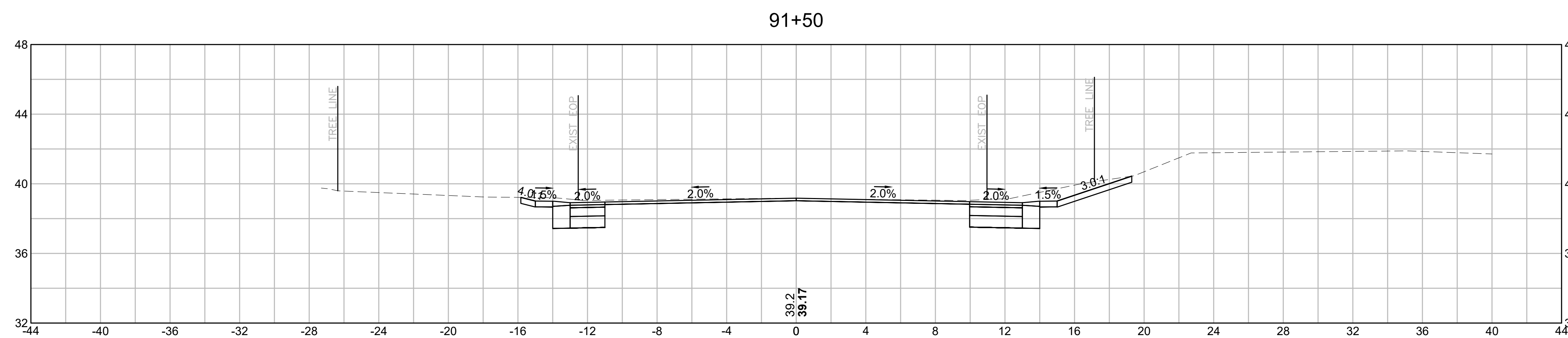

MATERIAL	AREA
CUT:	20.73 SF
FILL:	0.00 SF

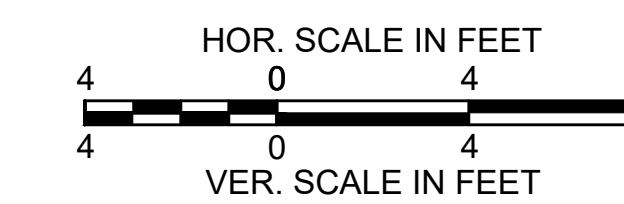

PROVINCETOWN  
SHANK PAINTER ROAD & ROUTE 6

STATE	FED. AID PROJ. NO.	SHEET NO.	TOTAL SHEETS
MA	-	204	293
PROJECT FILE NO.		608744	

ROUTE 6 EASTBOUND / WESTBOUND  
CROSS SECTIONS - 18

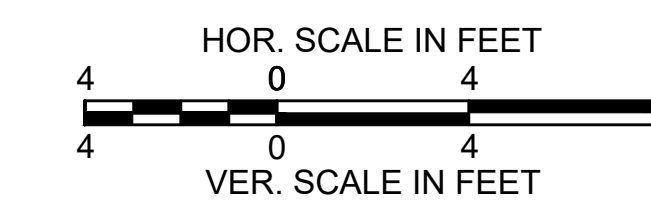
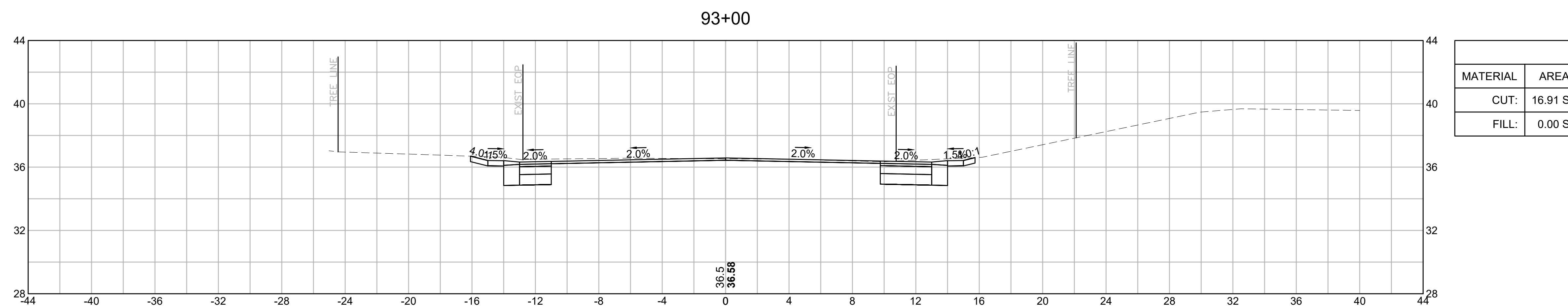
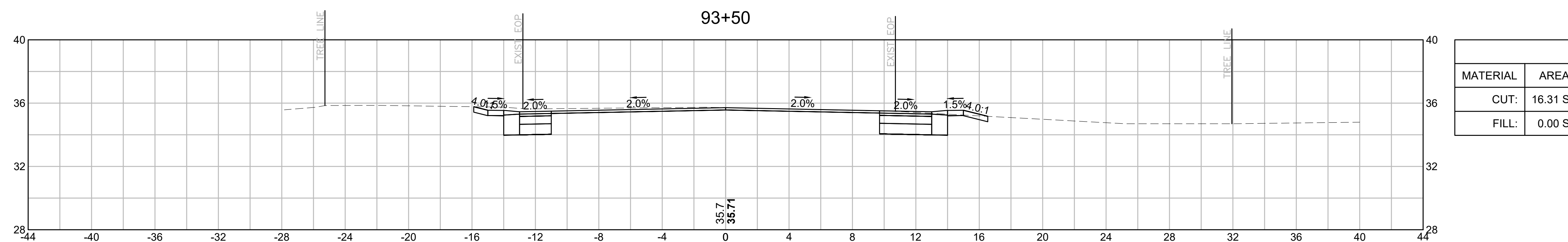
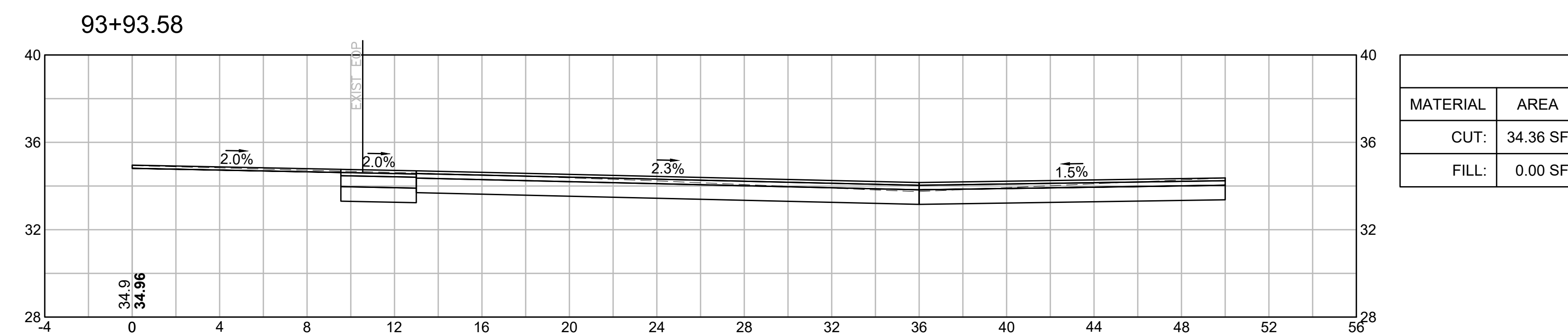

PROVINCETOWN  
SHANK PAINTER ROAD & ROUTE 6

STATE	FED. AID PROJ. NO.	SHEET NO.	TOTAL SHEETS
MA	-	205	293
PROJECT FILE NO.		608744	

ROUTE 6 EASTBOUND / WESTBOUND  
CROSS SECTIONS - 19

94+50

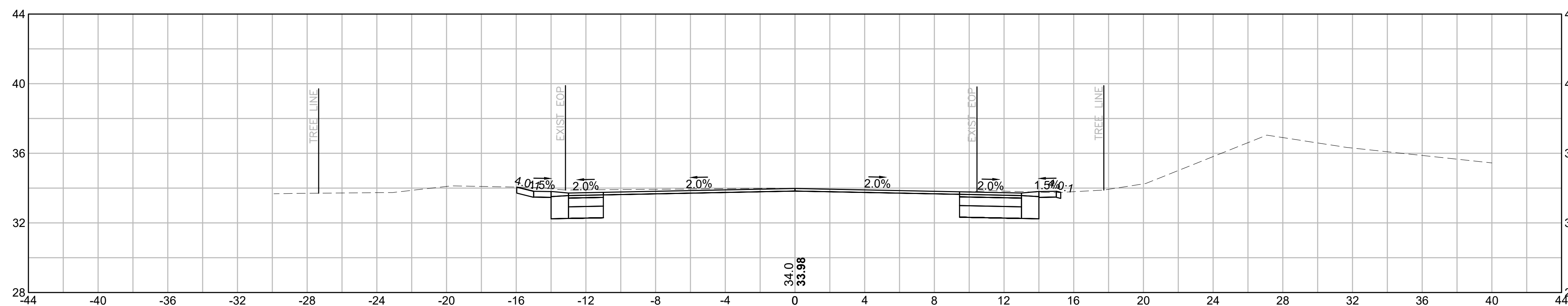

MATERIAL	AREA
CUT:	17.07 SF
FILL:	0.00 SF

94+00

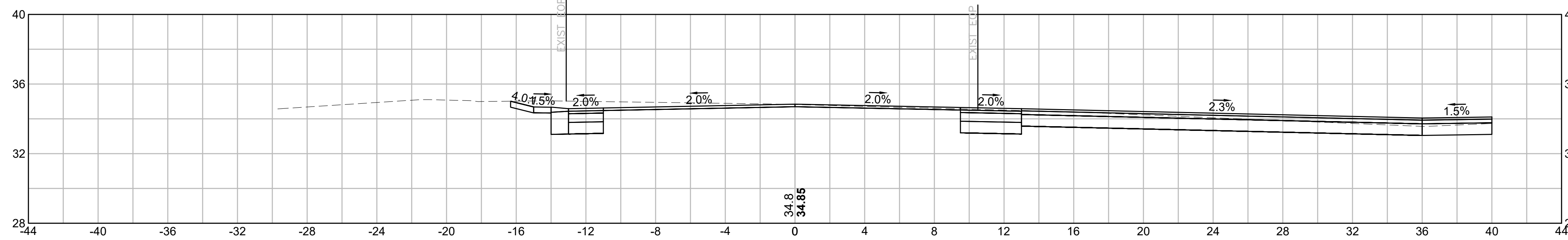

MATERIAL	AREA
CUT:	35.15 SF
FILL:	0.00 SF

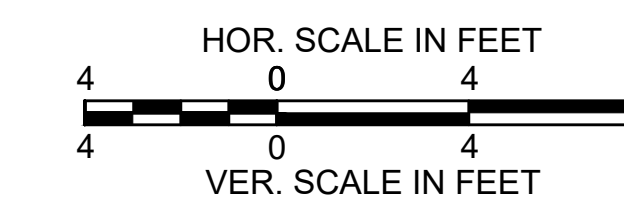

PROVINCETOWN  
SHANK PAINTER ROAD & ROUTE 6

STATE	FED. AID PROJ. NO.	SHEET NO.	TOTAL SHEETS
MA	-	206	293
PROJECT FILE NO.		608744	

ROUTE 6 EASTBOUND / WESTBOUND  
CROSS SECTIONS - 20

608744\_HDXS RTE6\_01.DWG

Plotted on 1-Apr-2024 3:58 PM

95+50

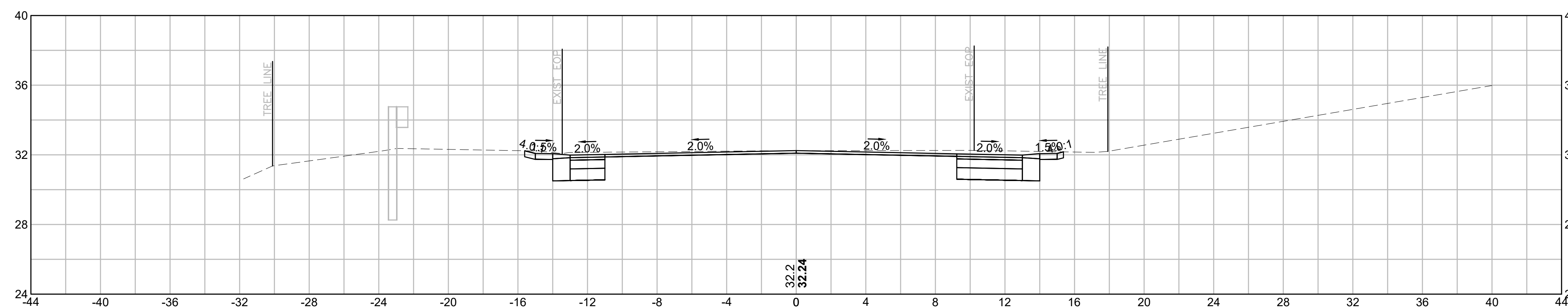

MATERIAL	AREA
CUT:	18.68 SF
FILL:	0.00 SF

95+00

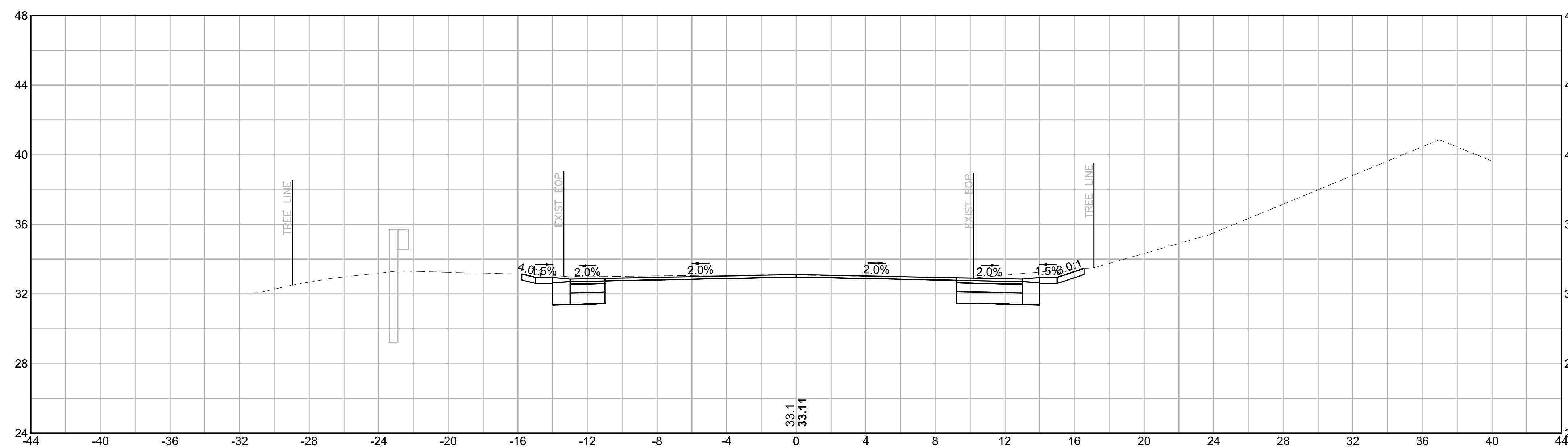

MATERIAL	AREA
CUT:	18.43 SF
FILL:	0.00 SF

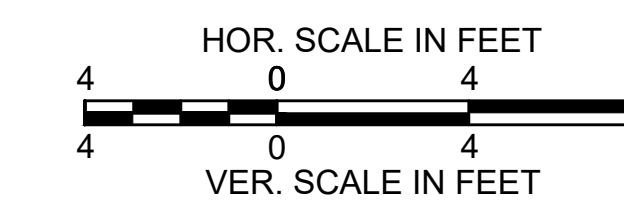

PROVINCETOWN  
SHANK PAINTER ROAD & ROUTE 6

STATE	FED. AID PROJ. NO.	SHEET NO.	TOTAL SHEETS
MA	-	207	293
PROJECT FILE NO.		608744	

ROUTE 6 EASTBOUND / WESTBOUND  
CROSS SECTIONS - 21

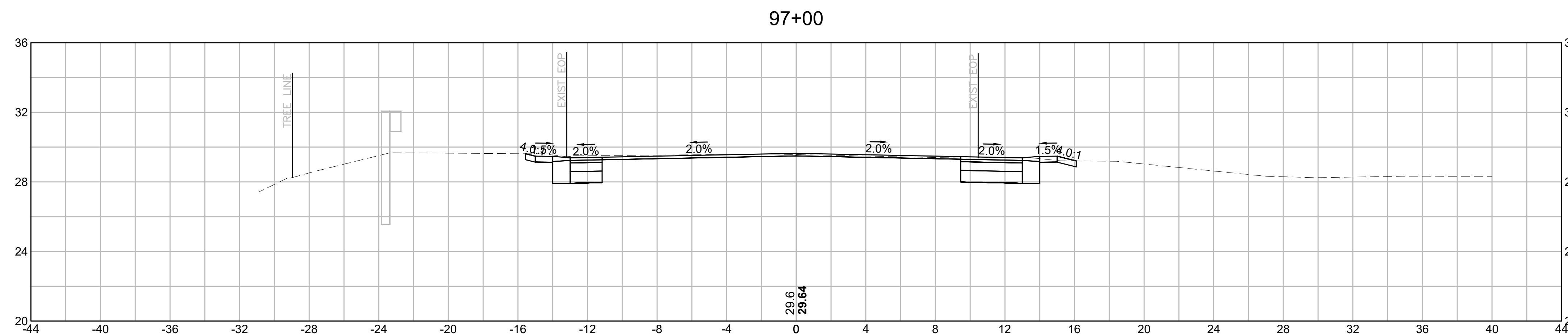

MATERIAL	AREA
CUT:	14.67 SF
FILL:	0.00 SF

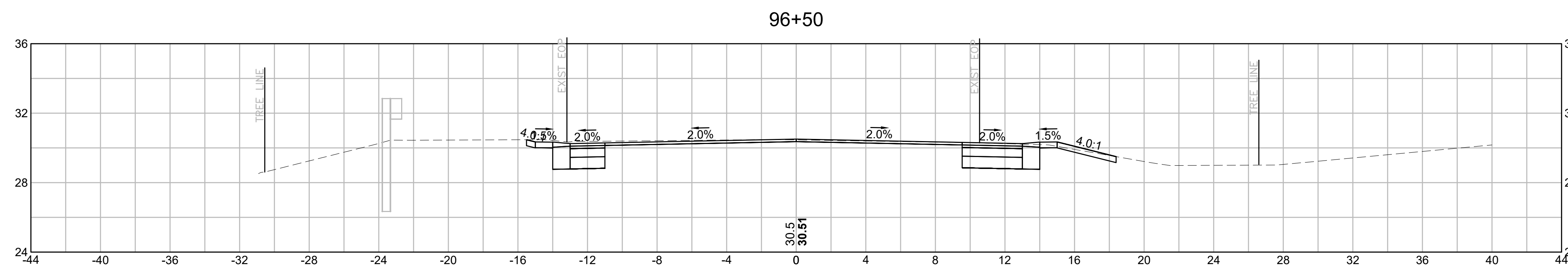

MATERIAL	AREA
CUT:	15.88 SF
FILL:	0.00 SF

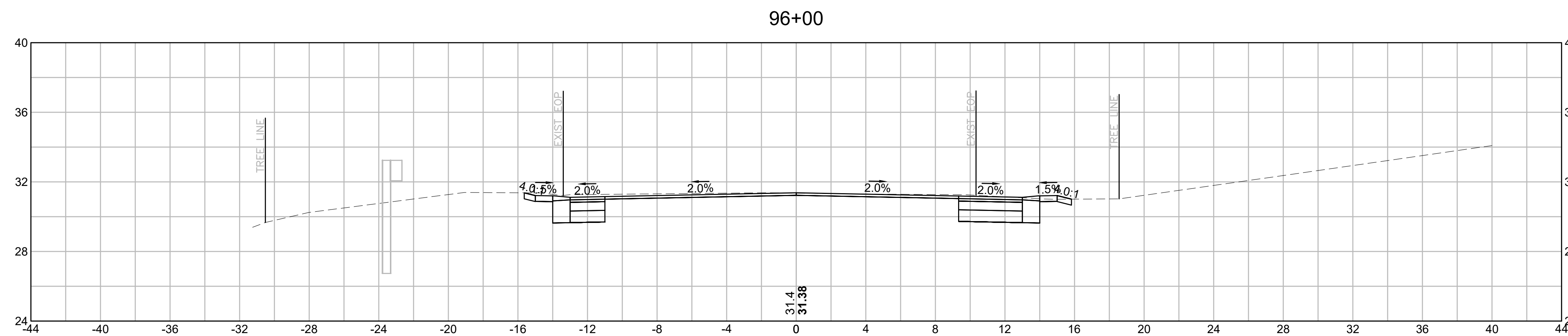

MATERIAL	AREA
CUT:	16.70 SF
FILL:	0.00 SF

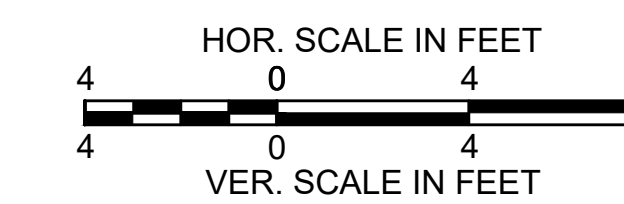

PROVINCETOWN  
SHANK PAINTER ROAD & ROUTE 6

STATE	FED. AID PROJ. NO.	SHEET NO.	TOTAL SHEETS
MA	-	208	293
PROJECT FILE NO.		608744	

ROUTE 6 EASTBOUND / WESTBOUND  
CROSS SECTIONS - 22

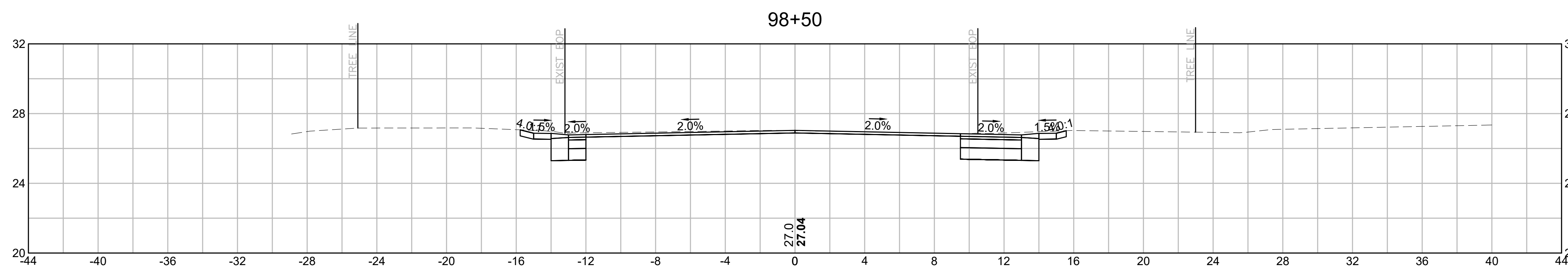

MATERIAL	AREA
CUT:	15.35 SF
FILL:	0.00 SF

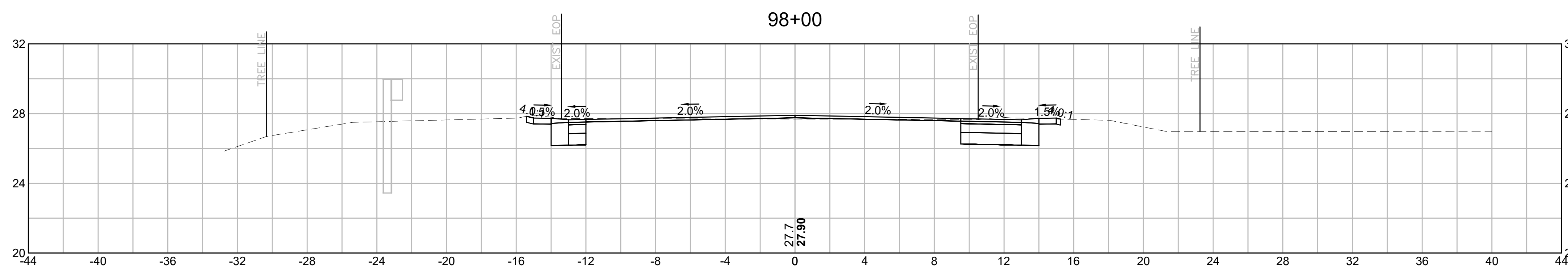

MATERIAL	AREA
CUT:	11.97 SF
FILL:	0.26 SF

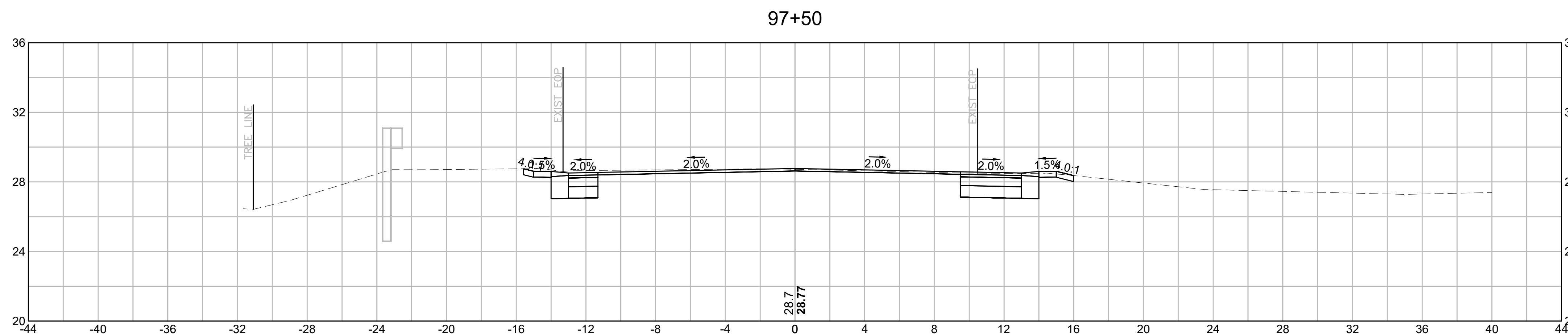

MATERIAL	AREA
CUT:	14.91 SF
FILL:	0.00 SF

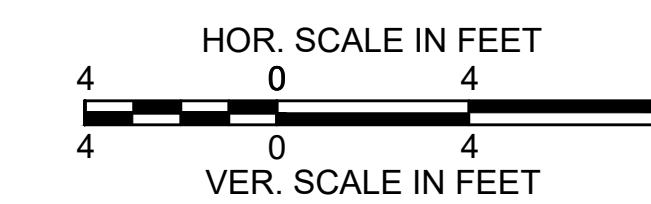

PROVINCETOWN  
SHANK PAINTER ROAD & ROUTE 6

STATE	FED. AID PROJ. NO.	SHEET NO.	TOTAL SHEETS
MA	-	209	293
PROJECT FILE NO.		608744	

ROUTE 6 EASTBOUND / WESTBOUND  
CROSS SECTIONS - 23

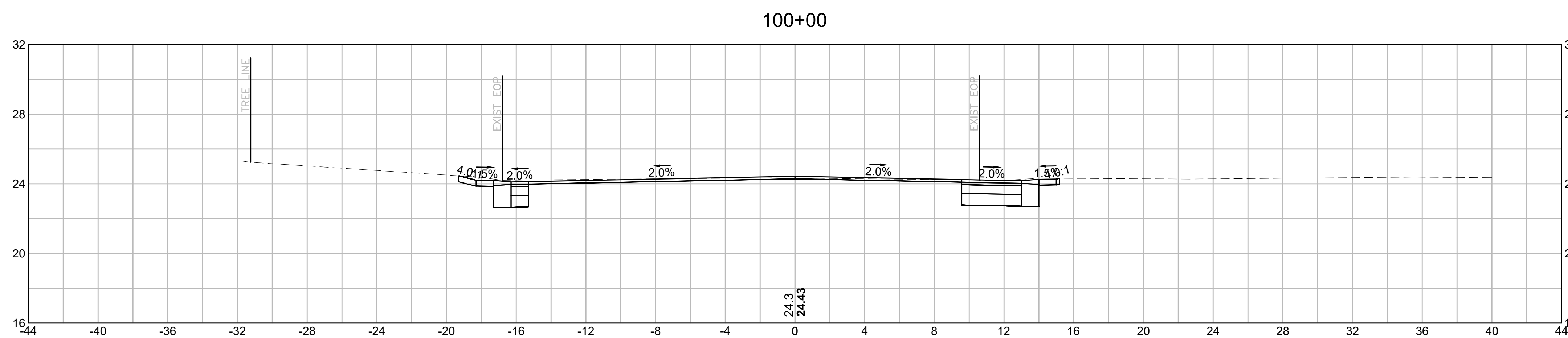

MATERIAL	AREA
CUT:	14.27 SF
FILL:	0.00 SF

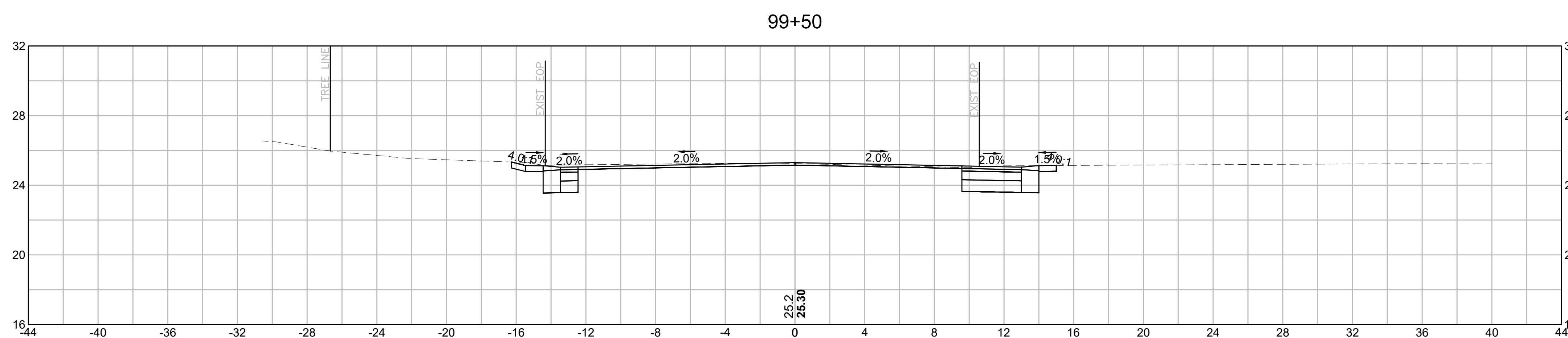

MATERIAL	AREA
CUT:	14.08 SF
FILL:	0.00 SF

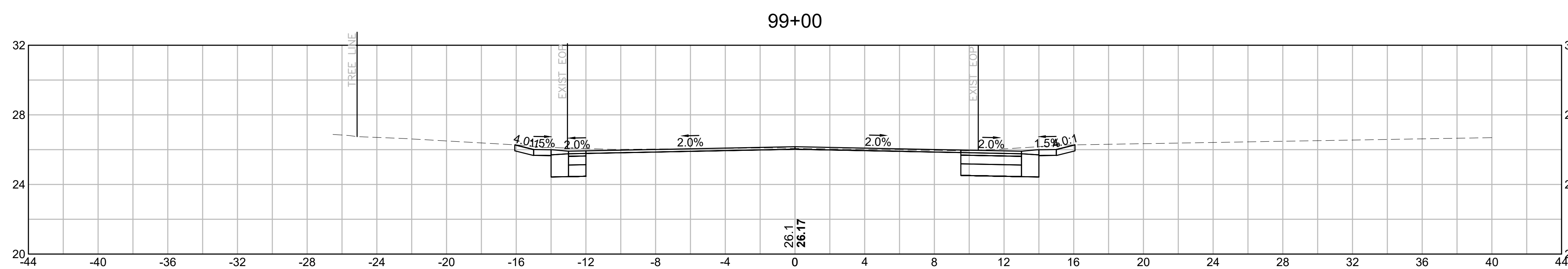

MATERIAL	AREA
CUT:	14.85 SF
FILL:	0.00 SF

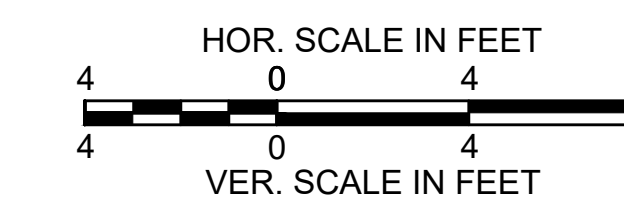

PROVINCETOWN  
SHANK PAINTER ROAD & ROUTE 6

STATE	FED. AID PROJ. NO.	SHEET NO.	TOTAL SHEETS
MA	-	210	293
PROJECT FILE NO.		608744	

ROUTE 6 EASTBOUND / WESTBOUND  
CROSS SECTIONS - 24

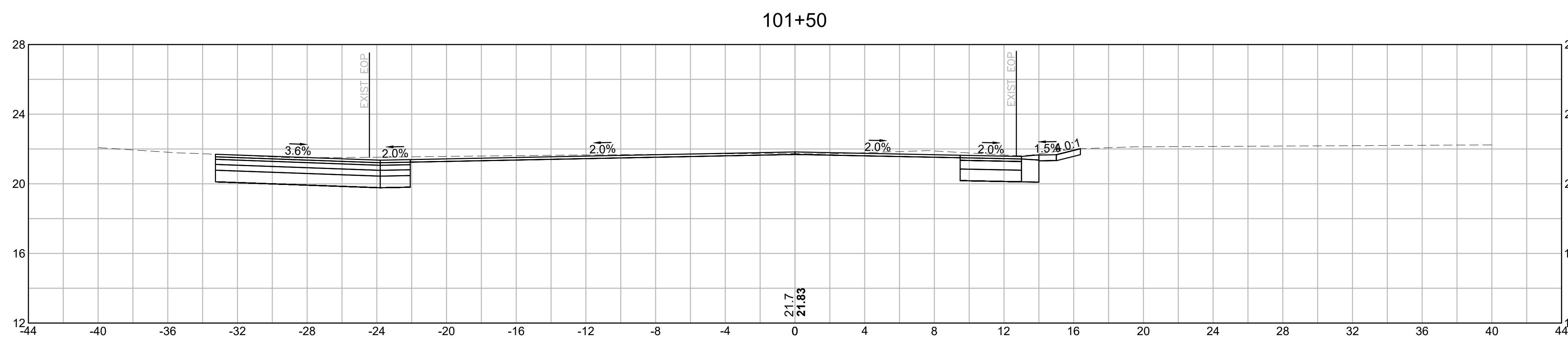

MATERIAL	AREA
CUT:	32.63 SF
FILL:	0.00 SF

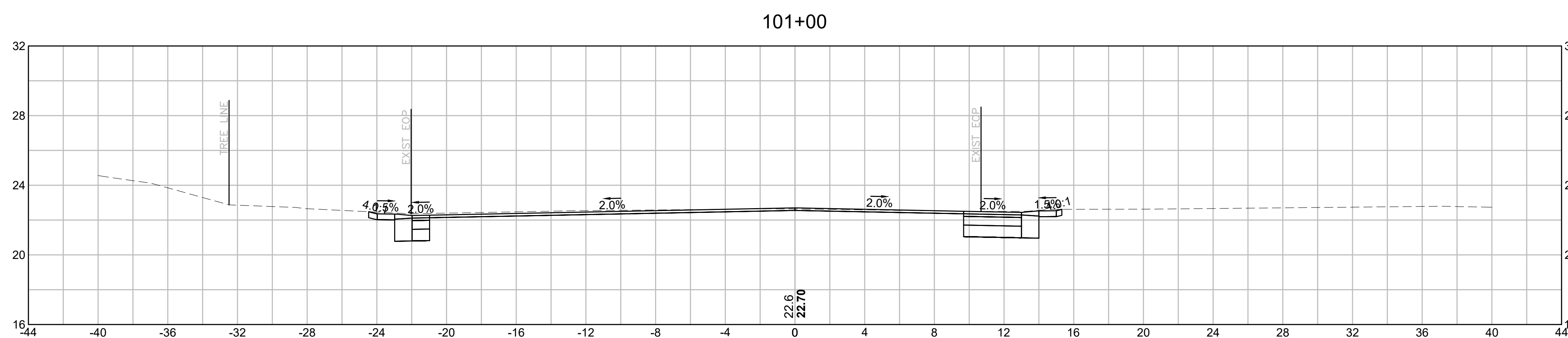

MATERIAL	AREA
CUT:	16.05 SF
FILL:	0.00 SF

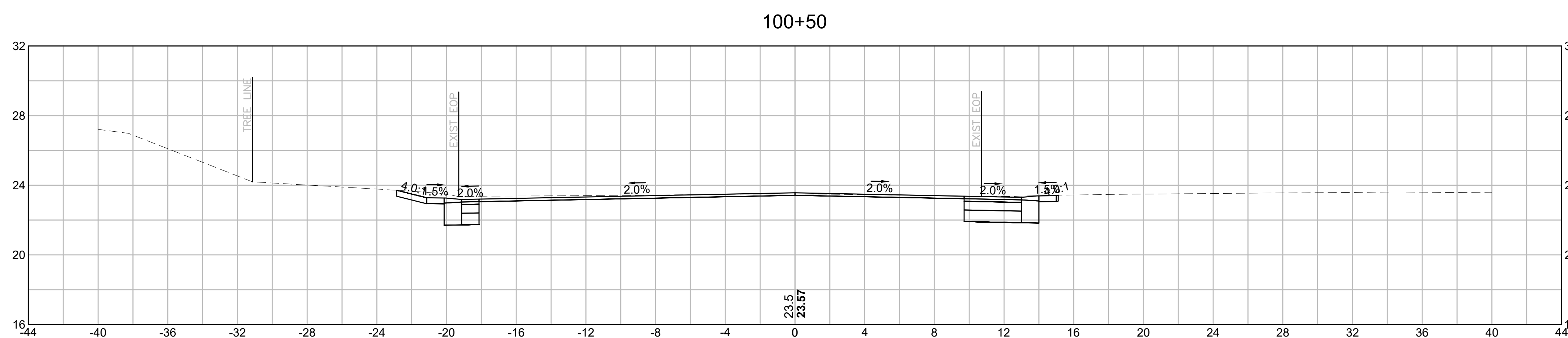

MATERIAL	AREA
CUT:	16.37 SF
FILL:	0.00 SF

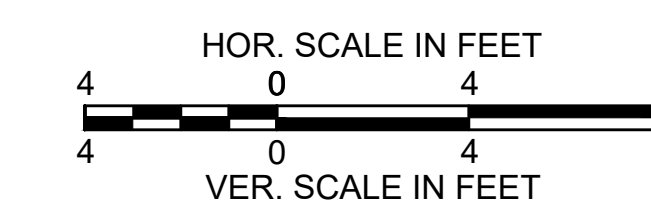



PROVINCETOWN  
SHANK PAINTER ROAD & ROUTE 6

STATE	FED. AID PROJ. NO.	SHEET NO.	TOTAL SHEETS
MA	-	211	293
PROJECT FILE NO.		608744	

ROUTE 6 EASTBOUND / WESTBOUND  
CROSS SECTIONS - 25

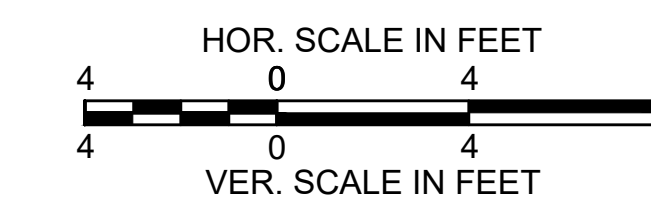
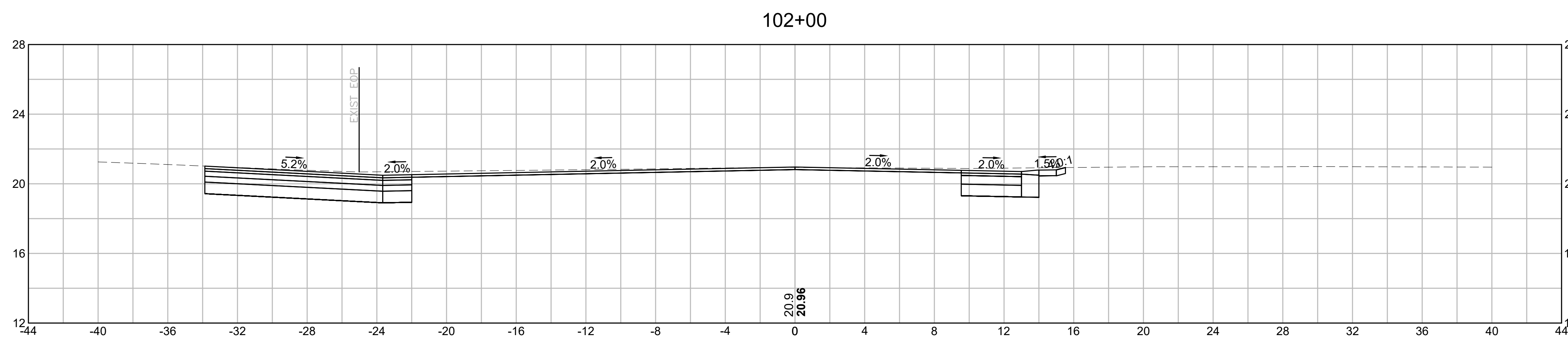
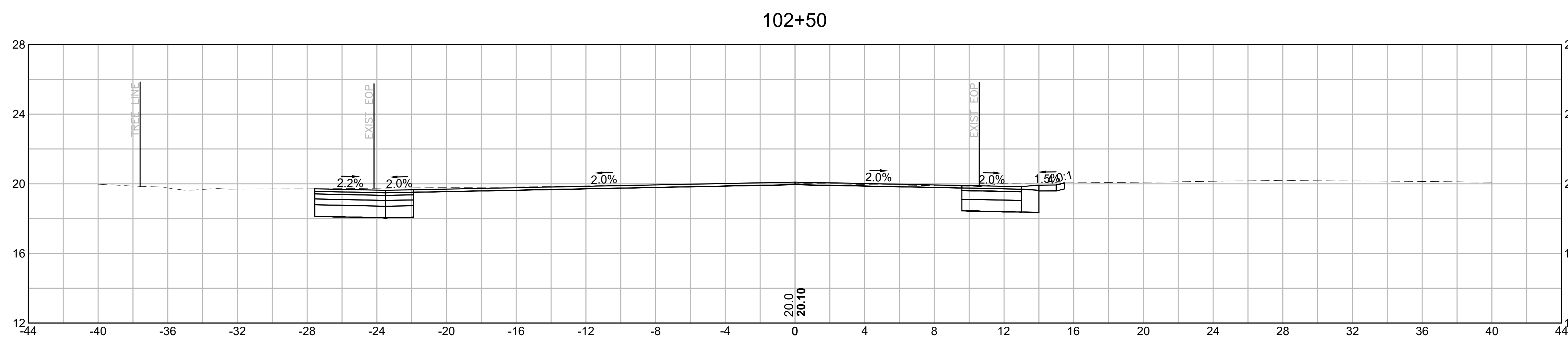
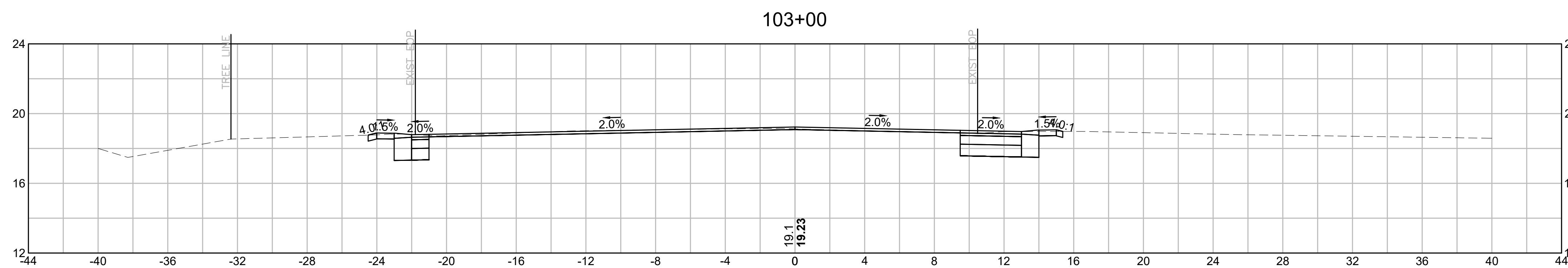

PROVINCETOWN  
SHANK PAINTER ROAD & ROUTE 6

STATE	FED. AID PROJ. NO.	SHEET NO.	TOTAL SHEETS
MA	-	212	293
PROJECT FILE NO.		608744	

ROUTE 6 EASTBOUND / WESTBOUND  
CROSS SECTIONS - 26

103+61.05

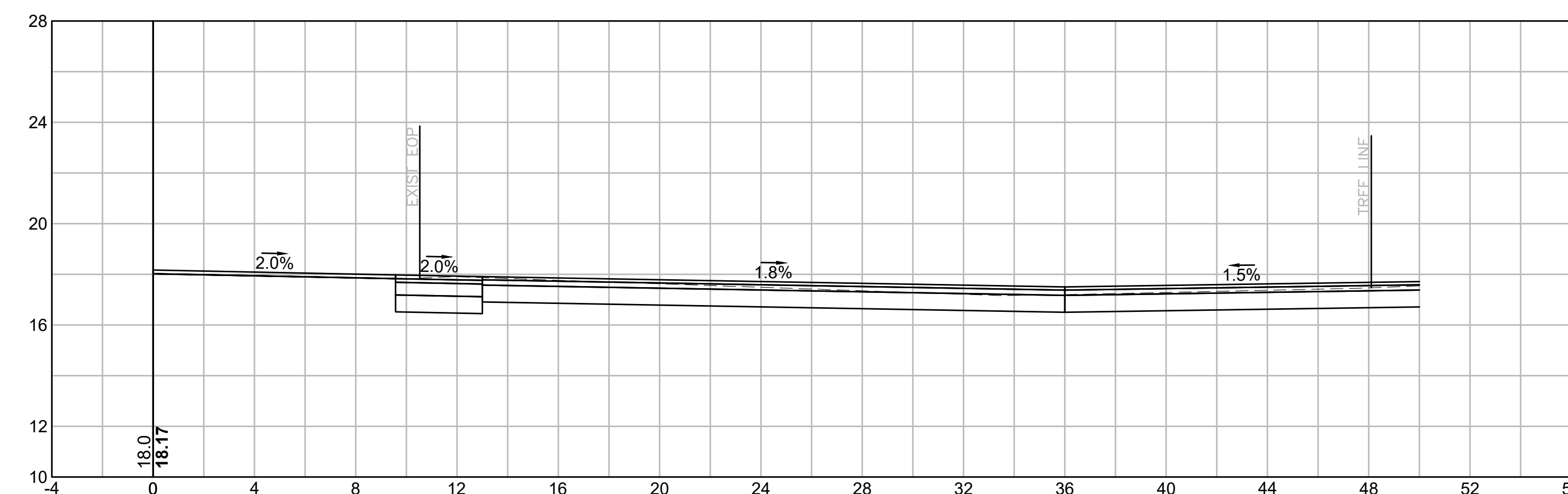

MATERIAL	AREA
CUT:	33.01 SF
FILL:	0.09 SF

103+50

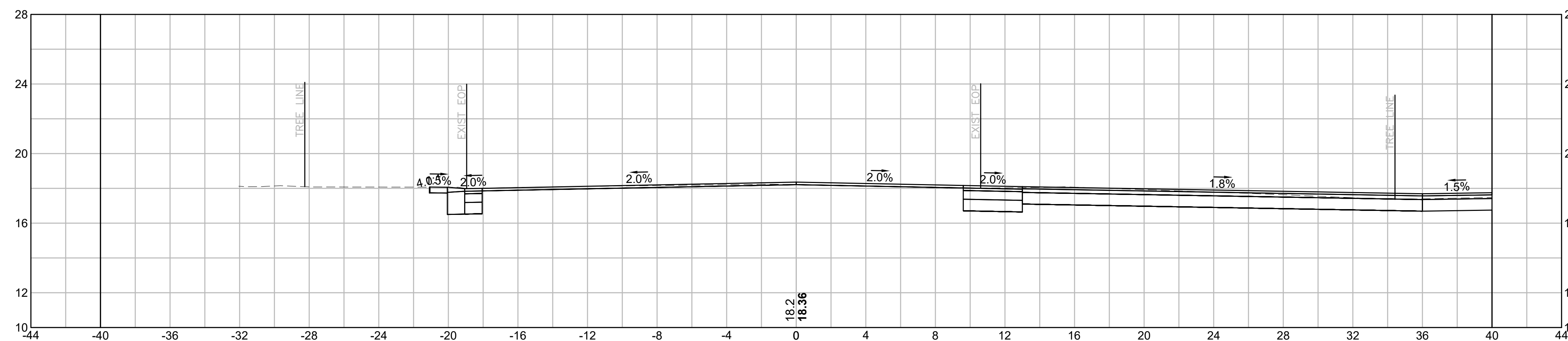

MATERIAL	AREA
CUT:	32.42 SF
FILL:	0.15 SF

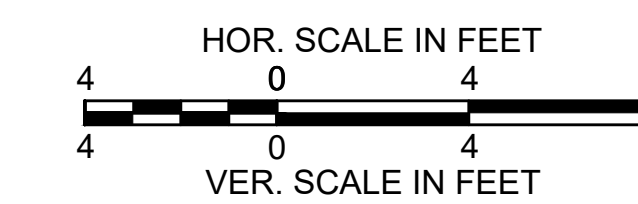

PROVINCETOWN  
SHANK PAINTER ROAD & ROUTE 6

STATE	FED. AID PROJ. NO.	SHEET NO.	TOTAL SHEETS
MA	-	213	293
PROJECT FILE NO.		608744	

ROUTE 6 EASTBOUND / WESTBOUND  
CROSS SECTIONS - 27

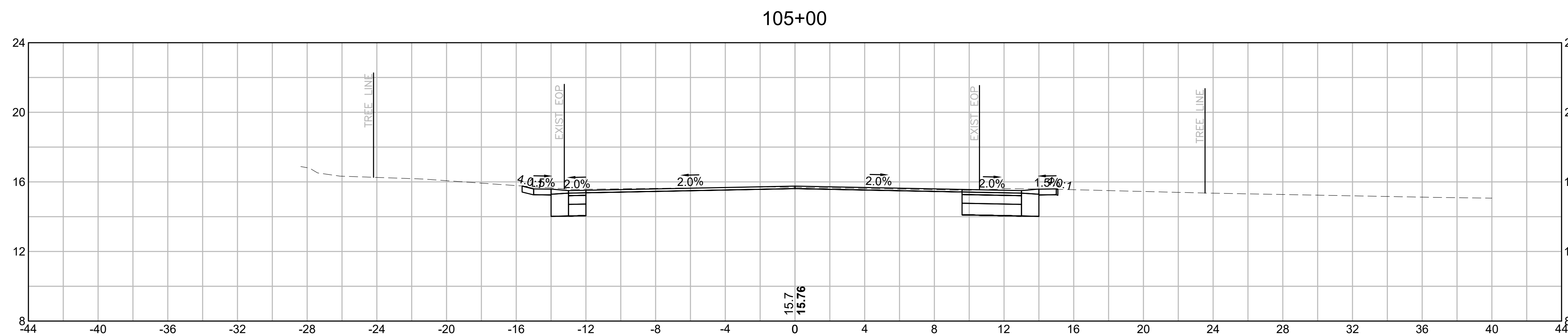

MATERIAL	AREA
CUT:	13.54 SF
FILL:	0.00 SF

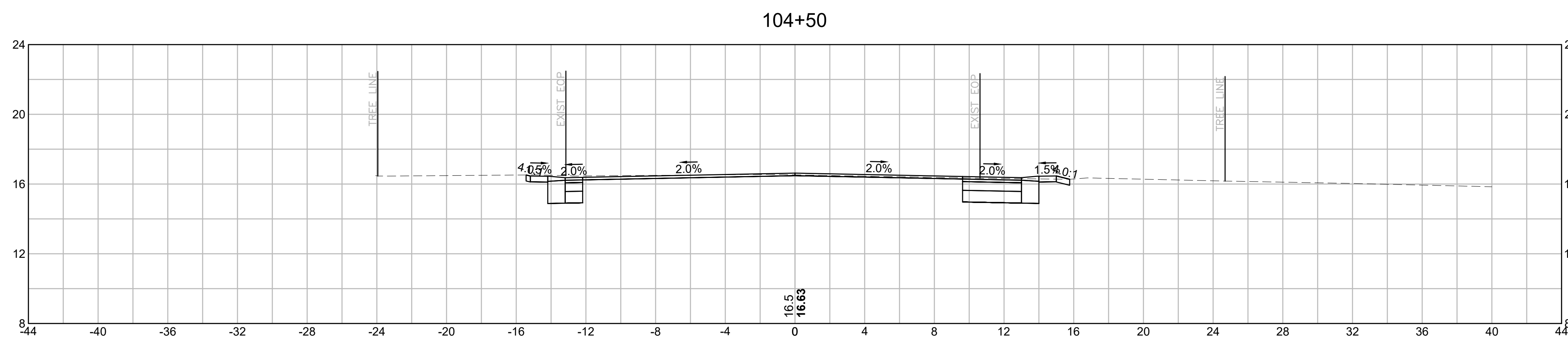

MATERIAL	AREA
CUT:	12.55 SF
FILL:	0.00 SF

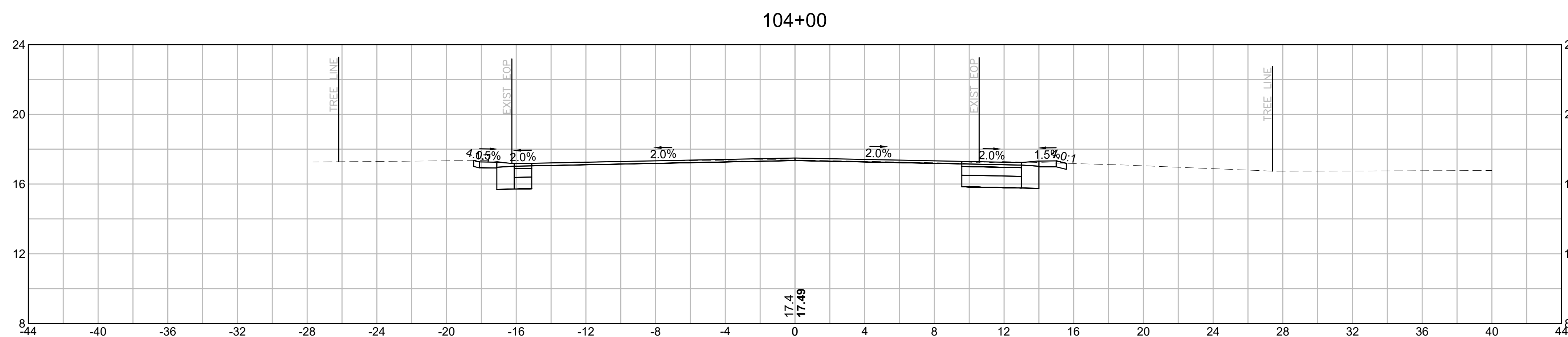

MATERIAL	AREA
CUT:	12.58 SF
FILL:	0.00 SF

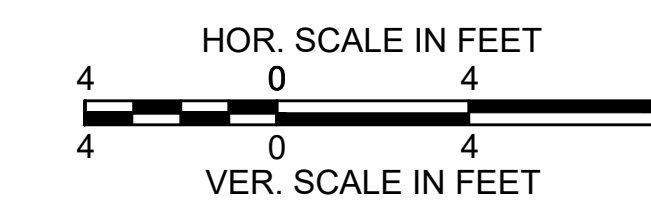

PROVINCETOWN  
SHANK PAINTER ROAD & ROUTE 6

STATE	FED. AID PROJ. NO.	SHEET NO.	TOTAL SHEETS
MA	-	214	293
PROJECT FILE NO.		608744	

ROUTE 6 EASTBOUND / WESTBOUND  
CROSS SECTIONS - 28

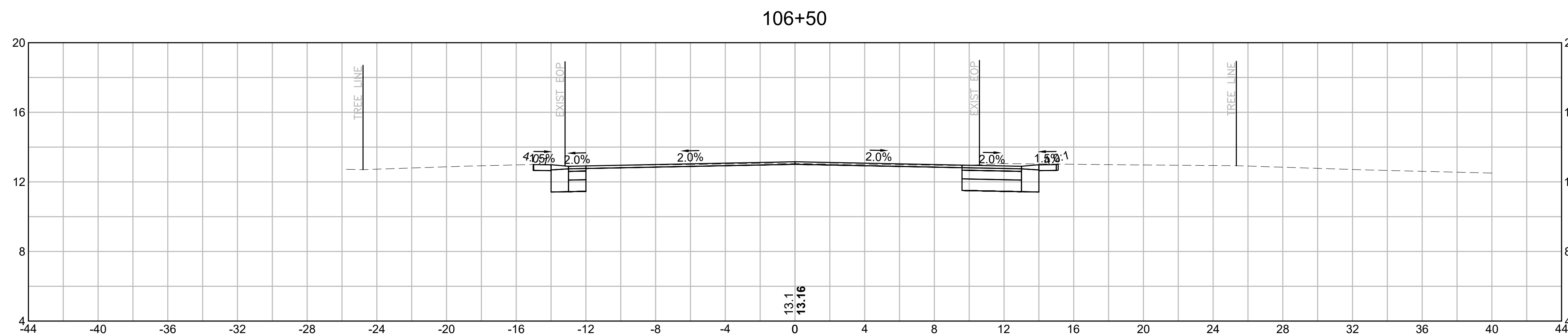

MATERIAL	AREA
CUT:	12.70 SF
FILL:	0.00 SF

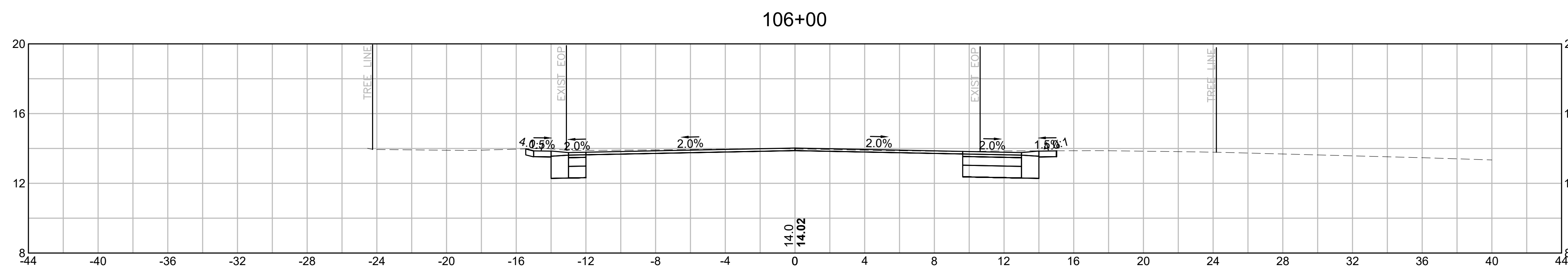

MATERIAL	AREA
CUT:	14.13 SF
FILL:	0.00 SF

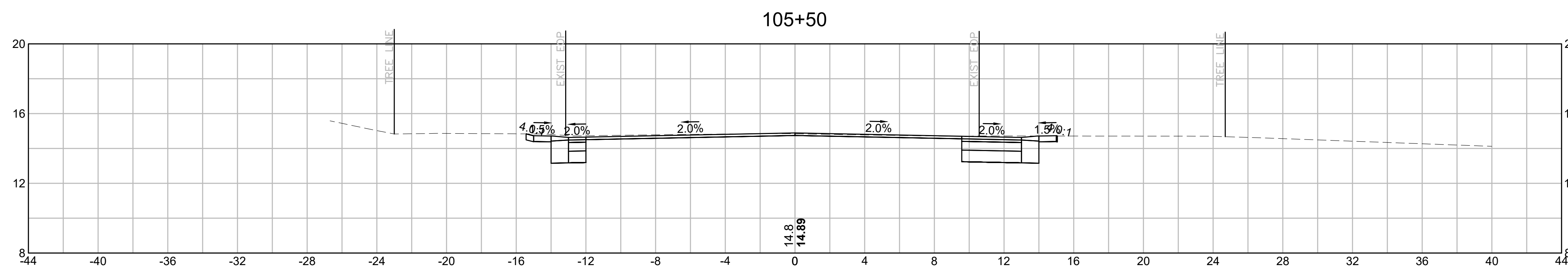

MATERIAL	AREA
CUT:	14.05 SF
FILL:	0.00 SF

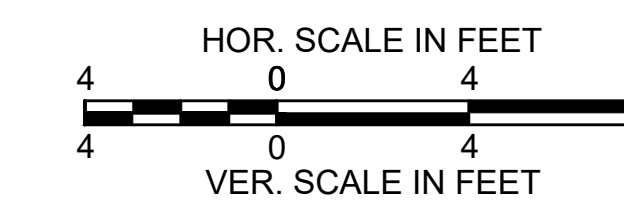

PROVINCETOWN  
SHANK PAINTER ROAD & ROUTE 6

STATE	FED. AID PROJ. NO.	SHEET NO.	TOTAL SHEETS
MA	-	215	293
PROJECT FILE NO.		608744	

ROUTE 6 EASTBOUND / WESTBOUND  
CROSS SECTIONS - 29

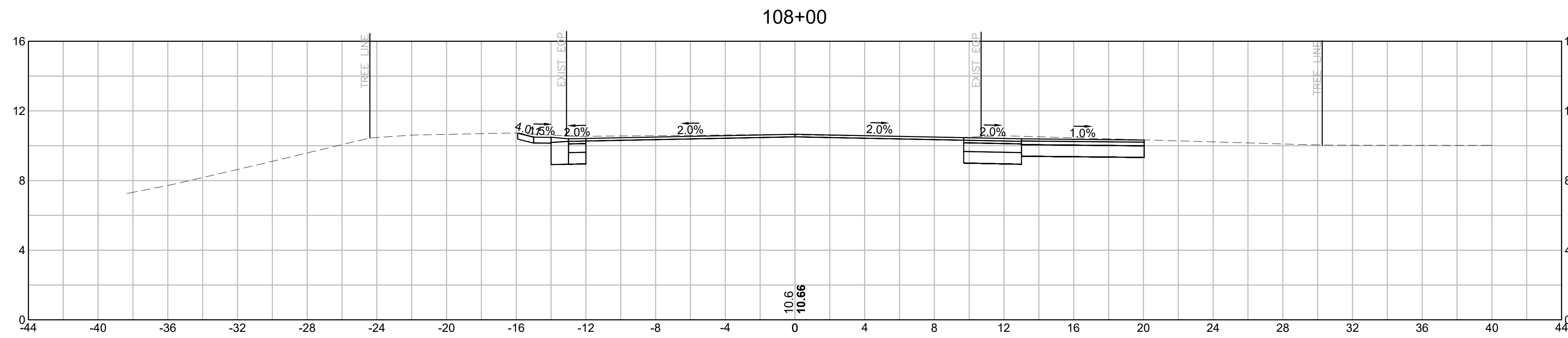

MATERIAL	AREA
CUT:	20.70 SF
FILL:	0.00 SF

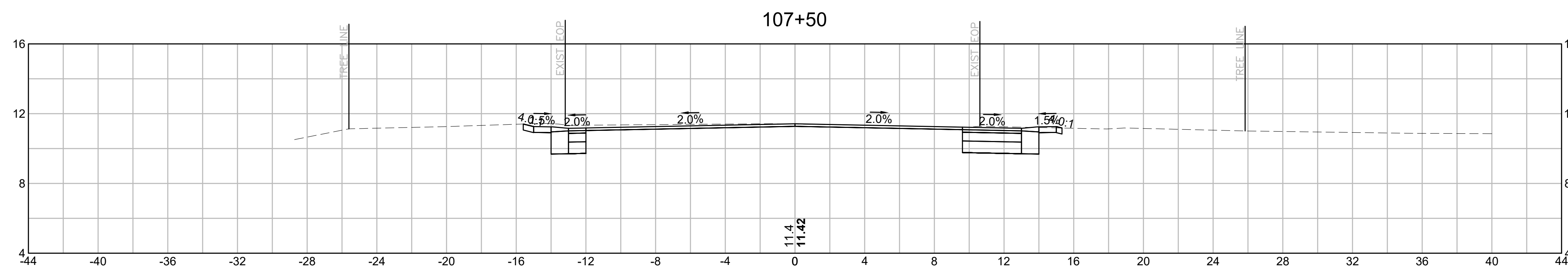

MATERIAL	AREA
CUT:	15.26 SF
FILL:	0.00 SF

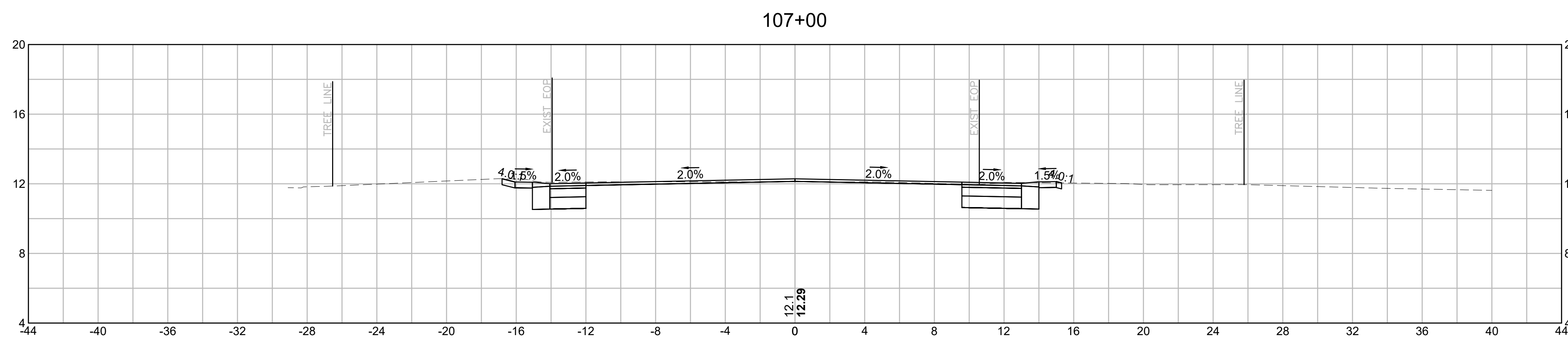

MATERIAL	AREA
CUT:	13.69 SF
FILL:	0.05 SF

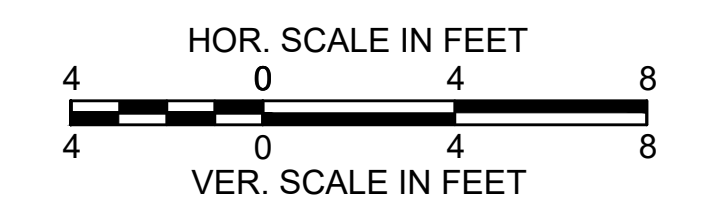

PROVINCETOWN  
SHANK PAINTER ROAD & ROUTE 6

STATE	FED. AID PROJ. NO.	SHEET NO.	TOTAL SHEETS
MA	-	216	293
PROJECT FILE NO.		608744	

ROUTE 6 EASTBOUND / WESTBOUND  
CROSS SECTIONS - 30

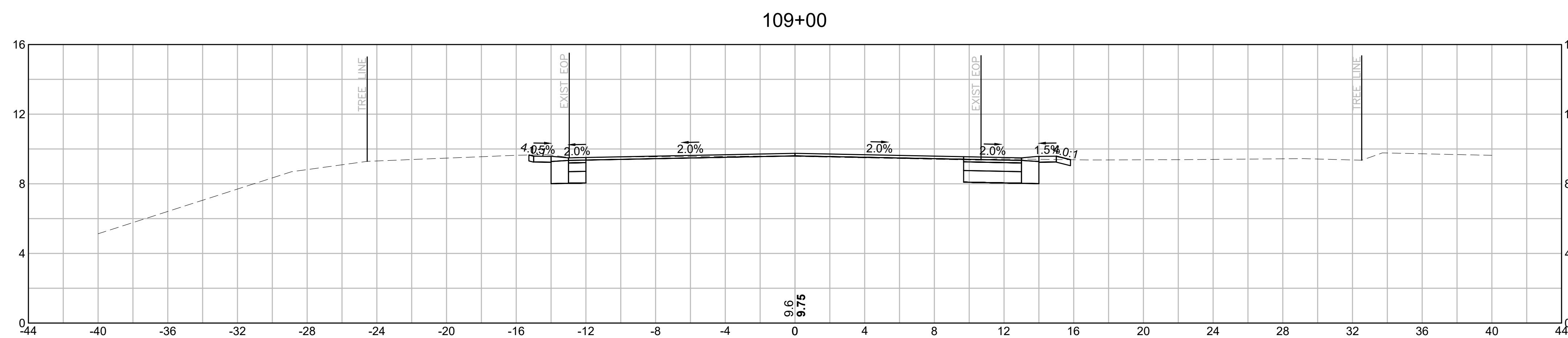

MATERIAL	AREA
CUT:	10.69 SF
FILL:	0.35 SF

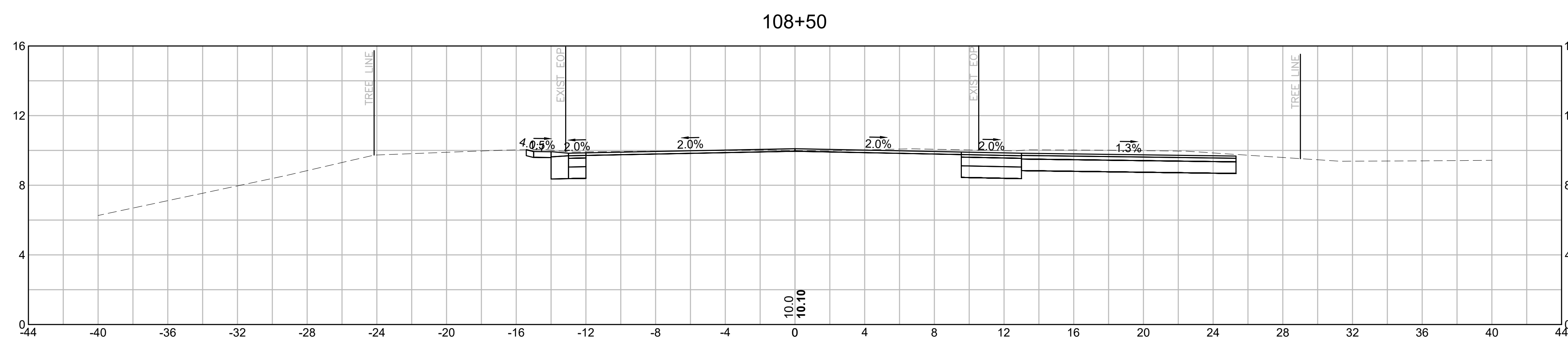

MATERIAL	AREA
CUT:	27.58 SF
FILL:	0.00 SF

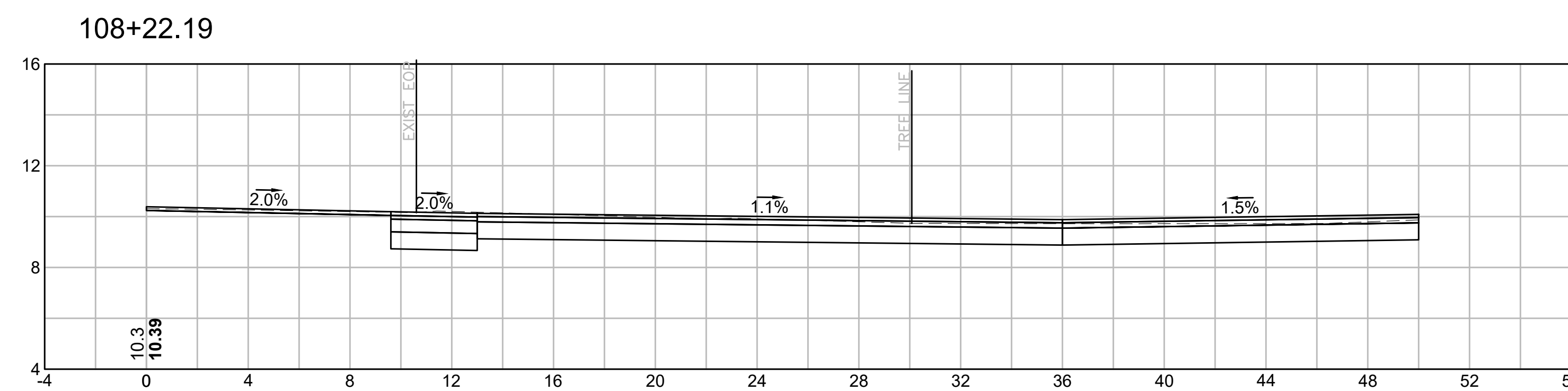

MATERIAL	AREA
CUT:	37.12 SF
FILL:	0.00 SF

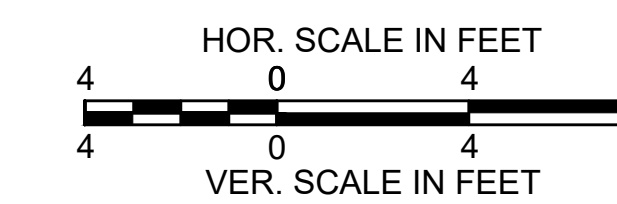

PROVINCETOWN  
SHANK PAINTER ROAD & ROUTE 6

STATE	FED. AID PROJ. NO.	SHEET NO.	TOTAL SHEETS
MA	-	217	293
PROJECT FILE NO.		608744	

ROUTE 6 EASTBOUND / WESTBOUND  
CROSS SECTIONS - 31

110+00

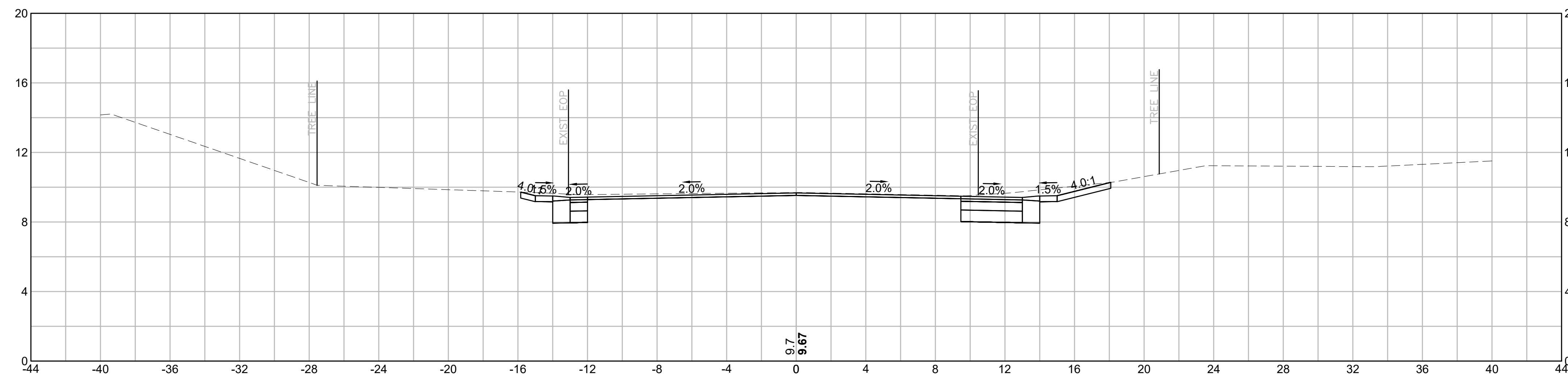

MATERIAL	AREA
CUT:	18.63 SF
FILL:	0.00 SF

109+50

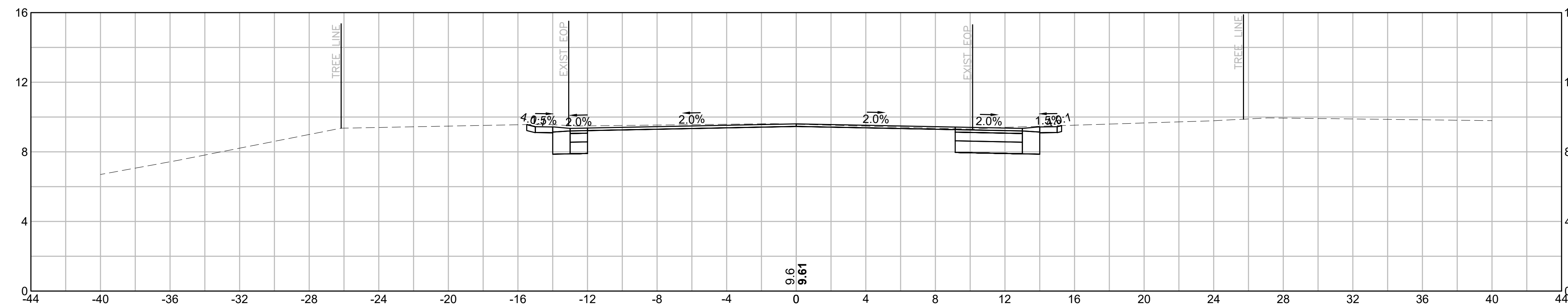

MATERIAL	AREA
CUT:	14.97 SF
FILL:	0.00 SF

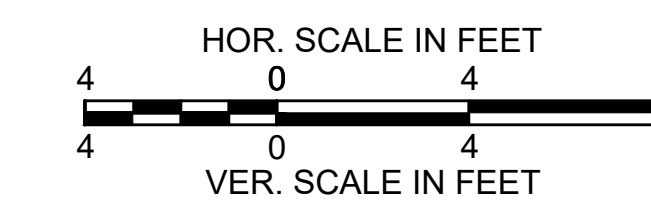

PROVINCETOWN  
SHANK PAINTER ROAD & ROUTE 6

STATE	FED. AID PROJ. NO.	SHEET NO.	TOTAL SHEETS
MA	-	218	293
PROJECT FILE NO. 608744			

ROUTE 6 EASTBOUND / WESTBOUND  
CROSS SECTIONS - 32

111+00

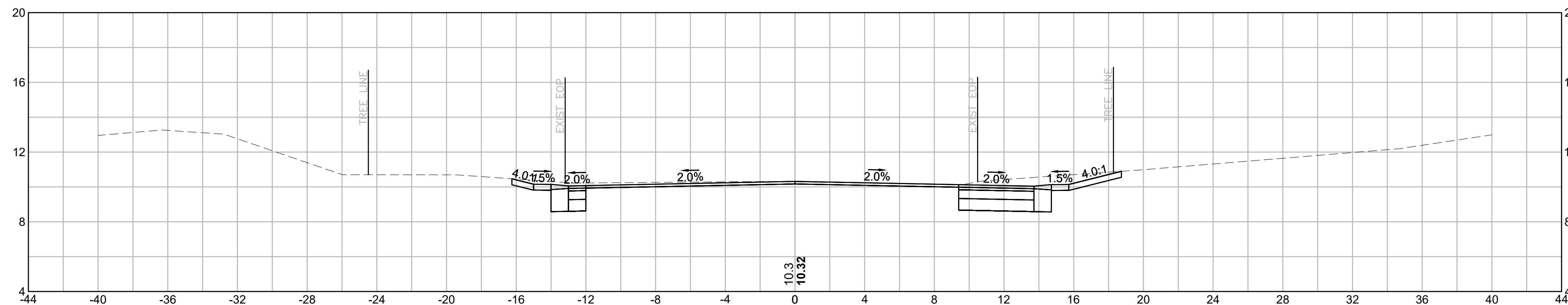

MATERIAL	AREA
CUT:	20.57 SF
FILL:	0.00 SF

110+50

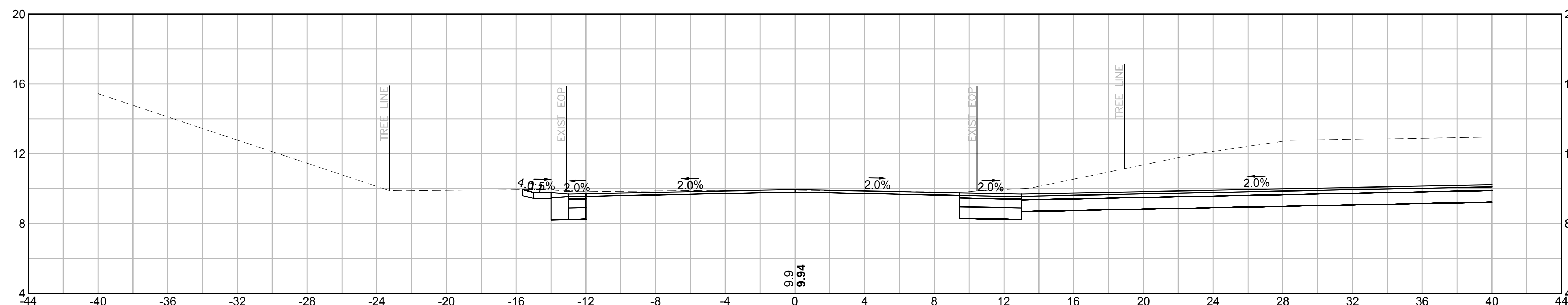

MATERIAL	AREA
CUT:	97.53 SF
FILL:	0.00 SF

110+39.88

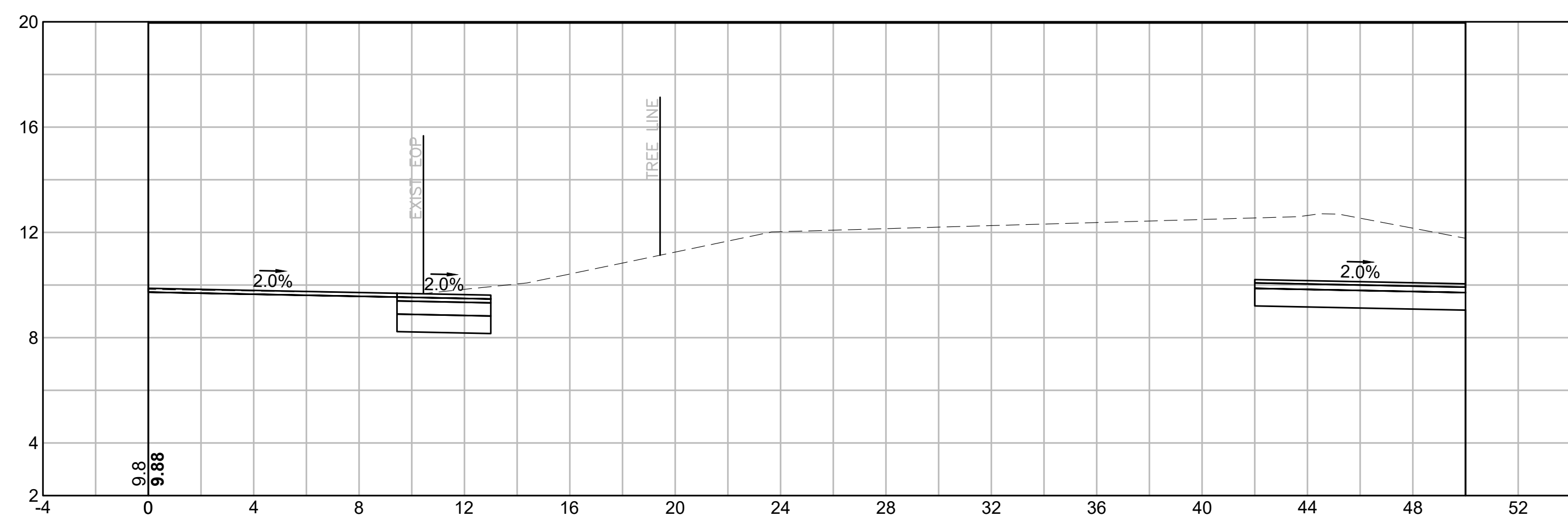

MATERIAL	AREA
CUT:	115.97 SF
FILL:	0.00 SF

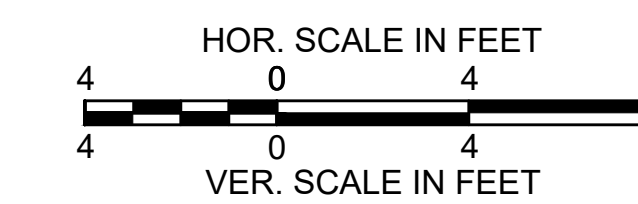



PROVINCETOWN  
SHANK PAINTER ROAD & ROUTE 6

STATE	FED. AID PROJ. NO.	SHEET NO.	TOTAL SHEETS
MA	-	219	293
PROJECT FILE NO.		608744	

ROUTE 6 EASTBOUND / WESTBOUND  
CROSS SECTIONS - 33

608744\_HDXS RTE6\_01.DWG Plotted on 1-Apr-2024 4:01 PM

112+00

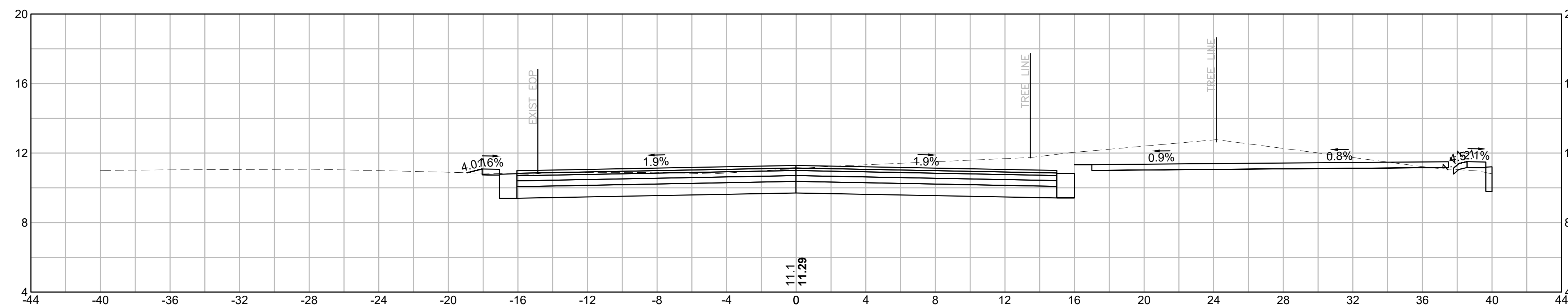

111+50

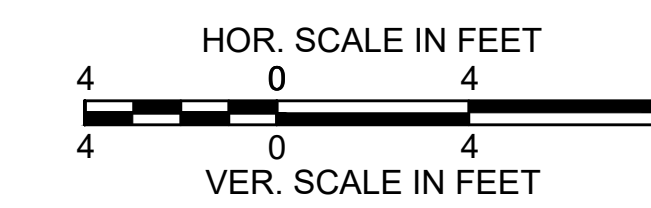
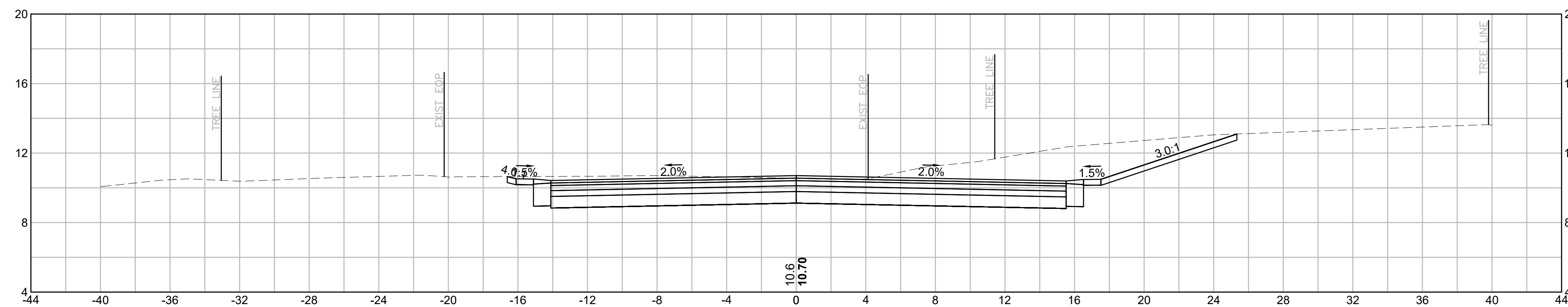

PROVINCETOWN  
SHANK PAINTER ROAD & ROUTE 6

STATE	FED. AID PROJ. NO.	SHEET NO.	TOTAL SHEETS
MA	-	220	293
PROJECT FILE NO.		608744	

ROUTE 6 - PEDESTRIAN & BIKE PATH  
CROSS SECTIONS - 01

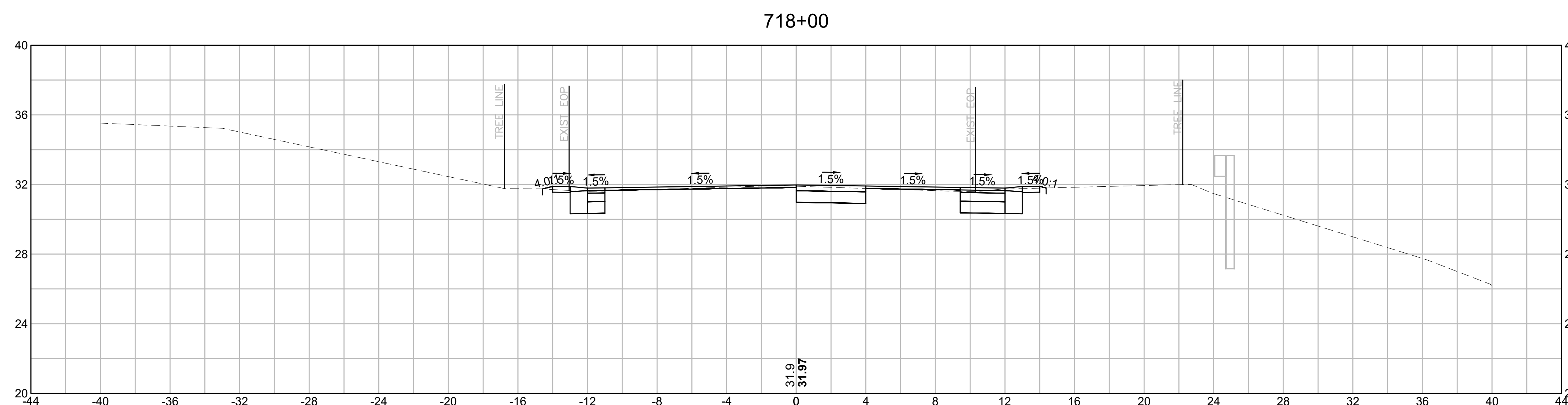

MATERIAL	AREA
CUT:	12.07 SF
FILL:	0.26 SF

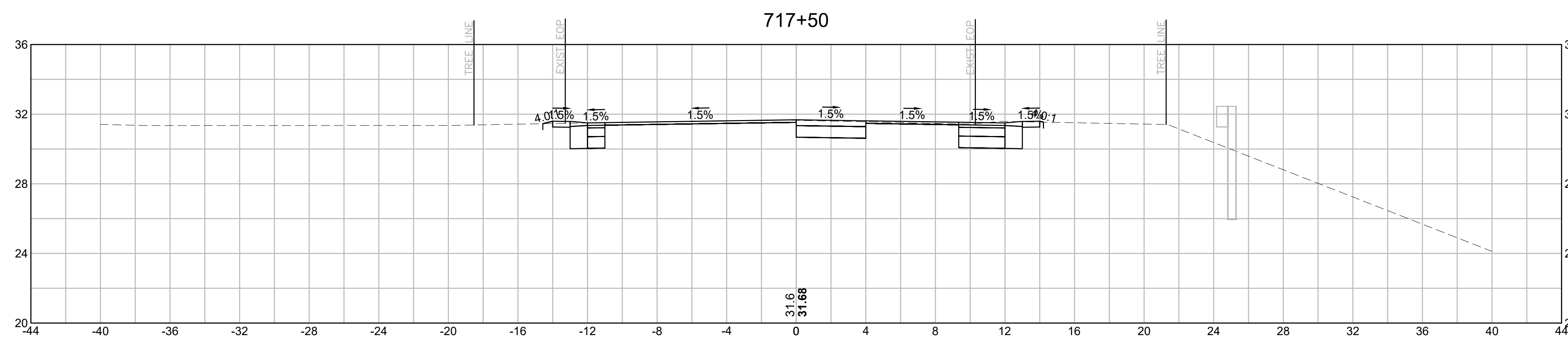

MATERIAL	AREA
CUT:	14.87 SF
FILL:	0.00 SF

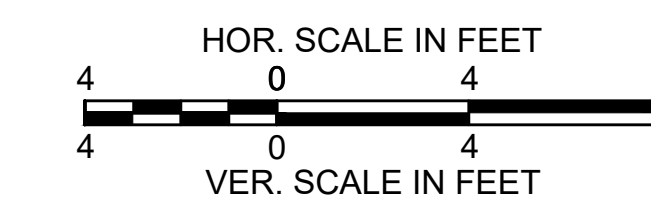

PROVINCETOWN  
SHANK PAINTER ROAD & ROUTE 6

STATE	FED. AID PROJ. NO.	SHEET NO.	TOTAL SHEETS
MA	-	221	293
PROJECT FILE NO.		608744	

ROUTE 6 - PEDESTRIAN & BIKE PATH  
CROSS SECTIONS - 02

608744\_HD(XS\_SUP)DWG Plotted on 1-Apr-2024 4:02 PM

719+00

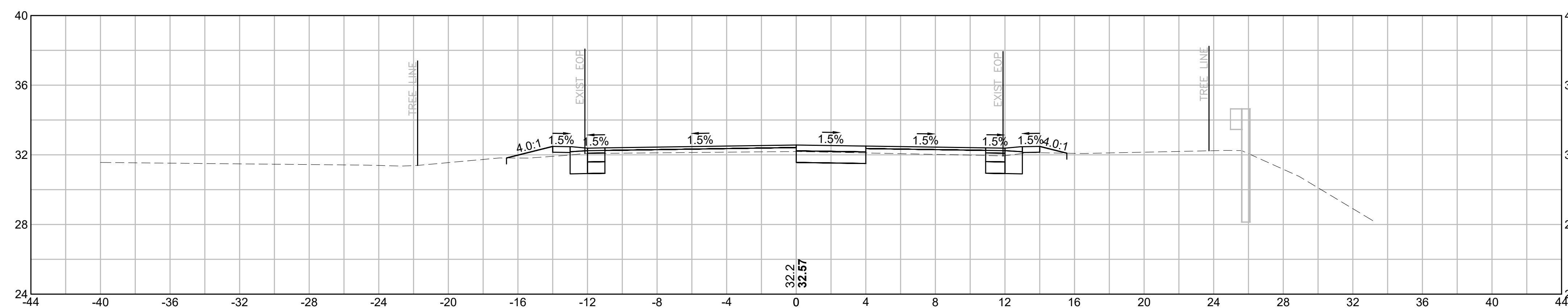

MATERIAL	AREA
CUT:	7.44 SF
FILL:	4.38 SF

718+50

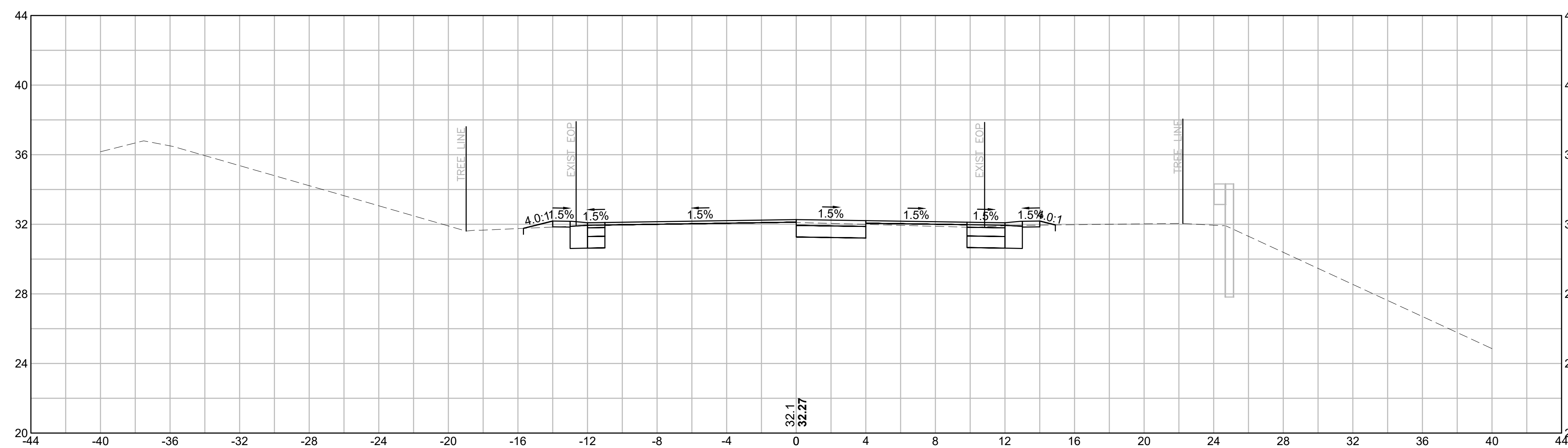

MATERIAL	AREA
CUT:	10.46 SF
FILL:	0.65 SF

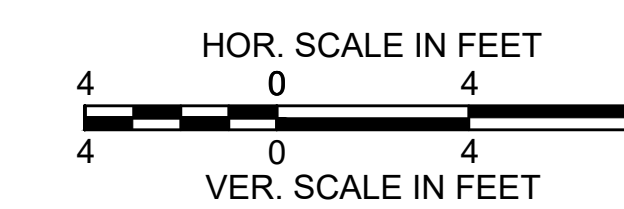

PROVINCETOWN  
SHANK PAINTER ROAD & ROUTE 6

STATE	FED. AID PROJ. NO.	SHEET NO.	TOTAL SHEETS
MA	-	222	293
PROJECT FILE NO.		608744	

ROUTE 6 - PEDESTRIAN & BIKE PATH  
CROSS SECTIONS - 03

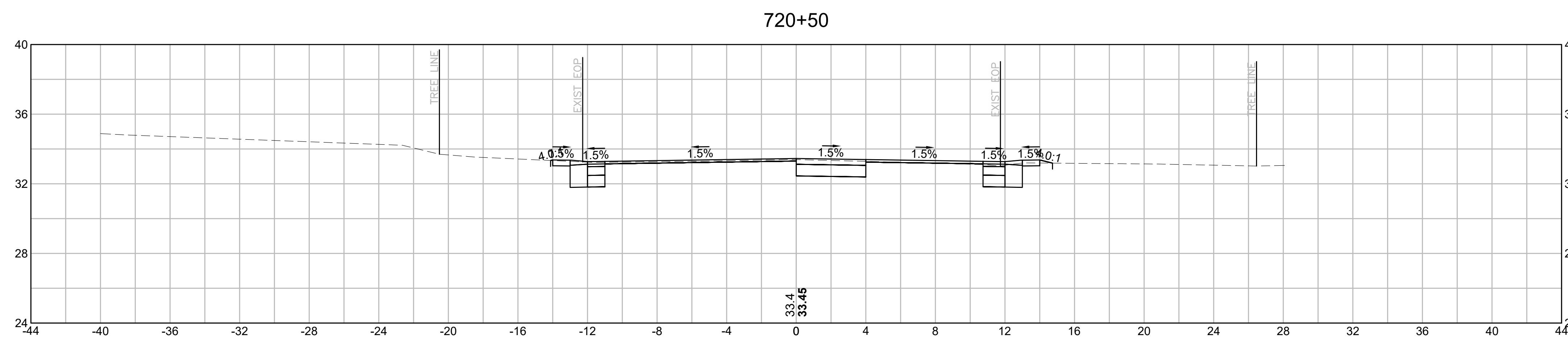

MATERIAL	AREA
CUT:	11.08 SF
FILL:	0.07 SF

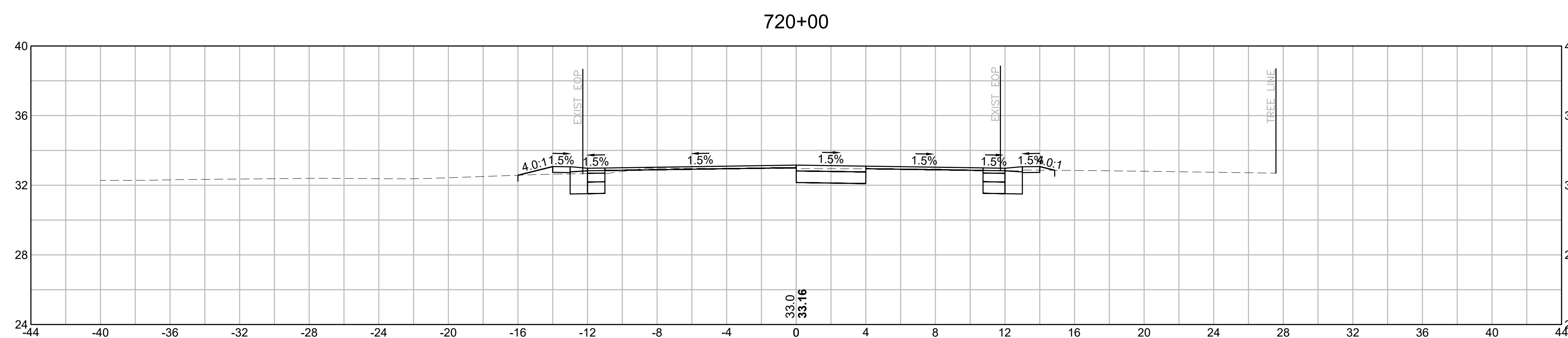

MATERIAL	AREA
CUT:	9.67 SF
FILL:	0.34 SF

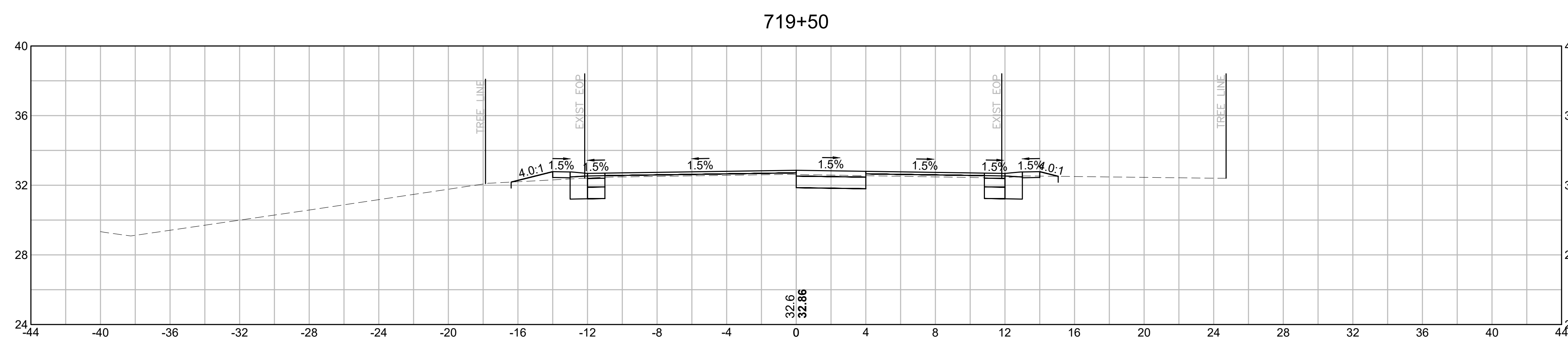

MATERIAL	AREA
CUT:	8.69 SF
FILL:	1.86 SF

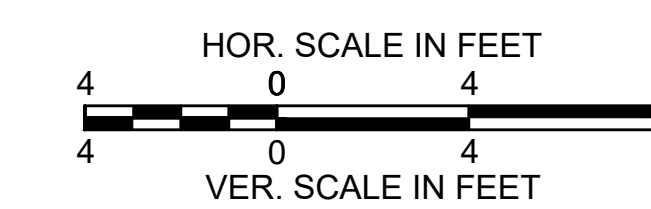

PROVINCETOWN  
SHANK PAINTER ROAD & ROUTE 6

STATE	FED. AID PROJ. NO.	SHEET NO.	TOTAL SHEETS
MA	-	223	293
PROJECT FILE NO.		608744	

ROUTE 6 - PEDESTRIAN & BIKE PATH  
CROSS SECTIONS - 04

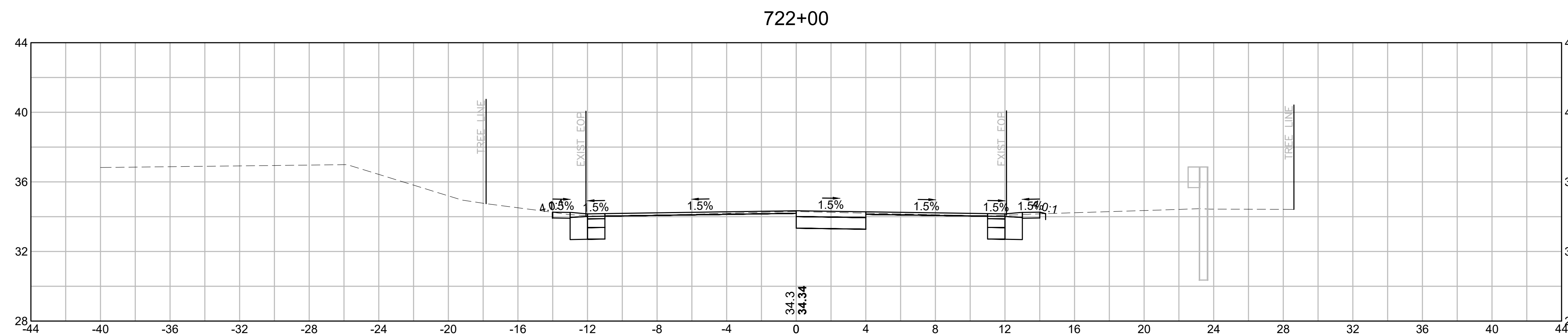

MATERIAL	AREA
CUT:	10.60 SF
FILL:	0.02 SF

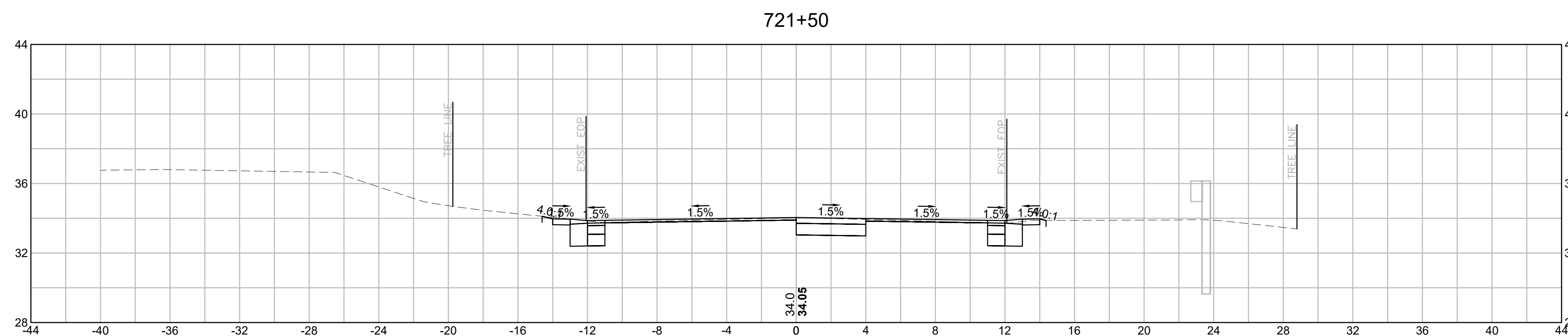

MATERIAL	AREA
CUT:	11.61 SF
FILL:	0.00 SF

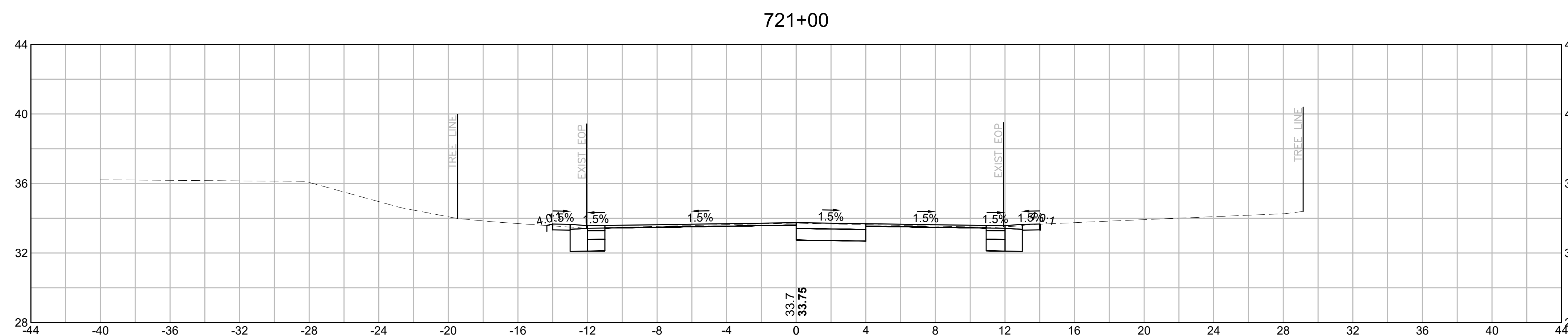

MATERIAL	AREA
CUT:	11.33 SF
FILL:	0.00 SF

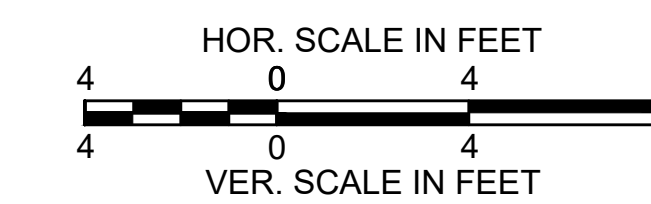

PROVINCETOWN  
SHANK PAINTER ROAD & ROUTE 6

STATE	FED. AID PROJ. NO.	SHEET NO.	TOTAL SHEETS
MA	-	224	293
PROJECT FILE NO.		608744	

ROUTE 6 - PEDESTRIAN & BIKE PATH  
CROSS SECTIONS - 05

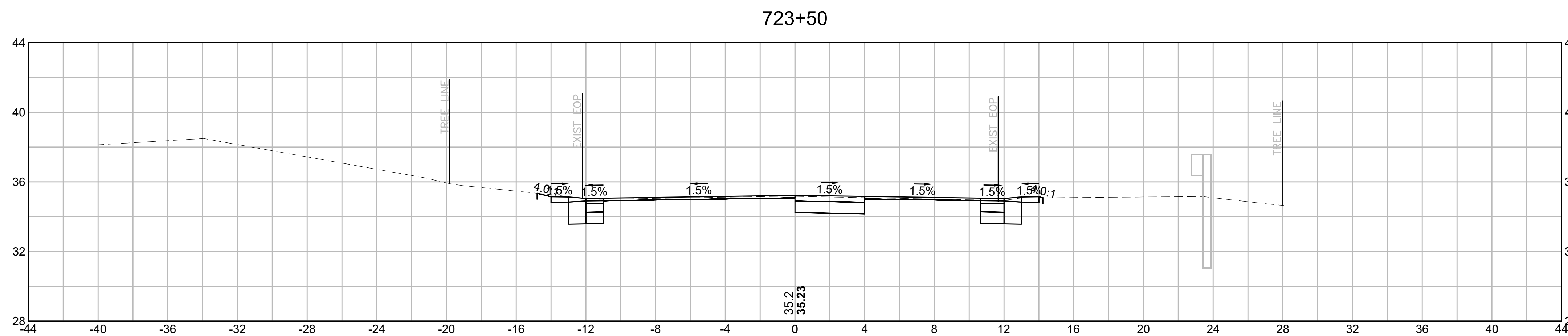

MATERIAL	AREA
CUT:	12.39 SF
FILL:	0.00 SF

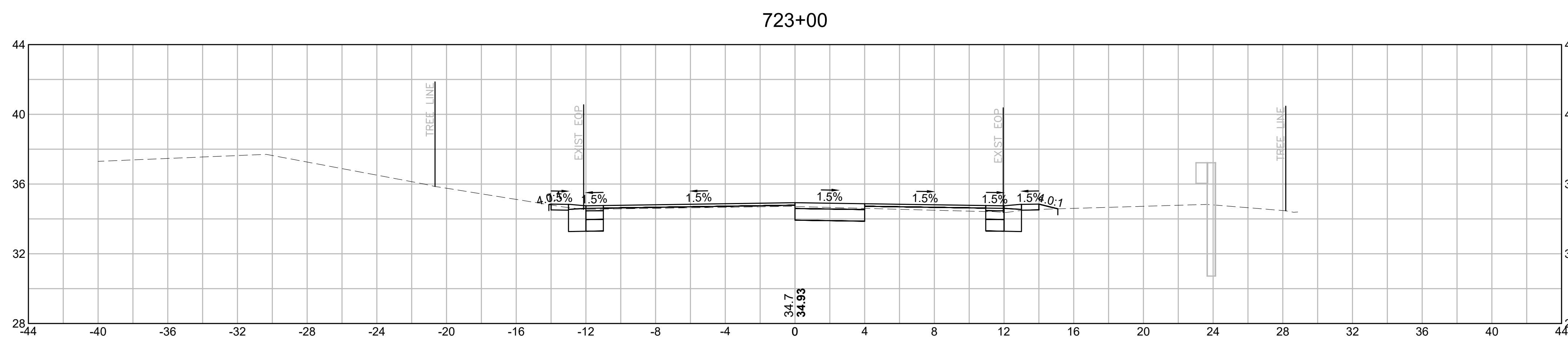

MATERIAL	AREA
CUT:	8.36 SF
FILL:	1.79 SF

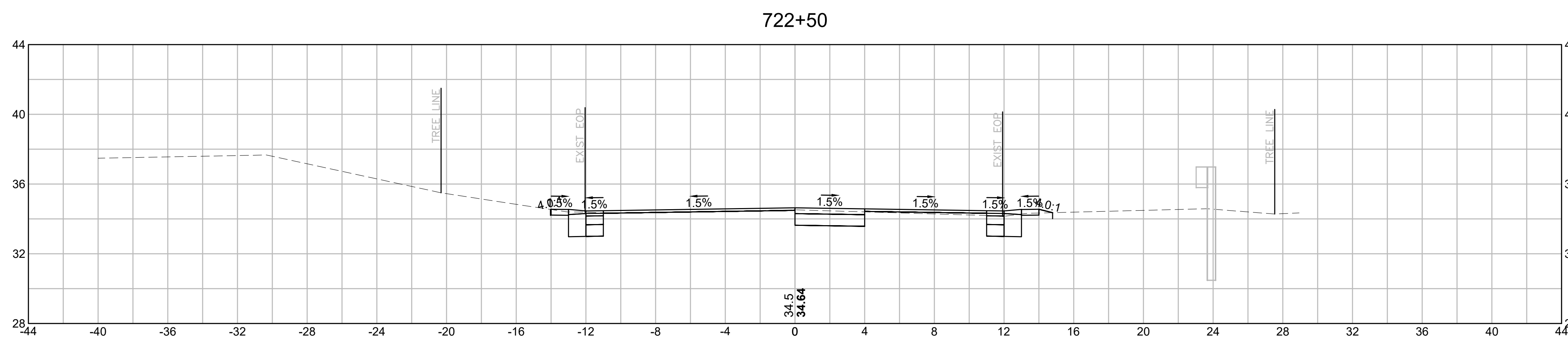

MATERIAL	AREA
CUT:	9.37 SF
FILL:	0.55 SF

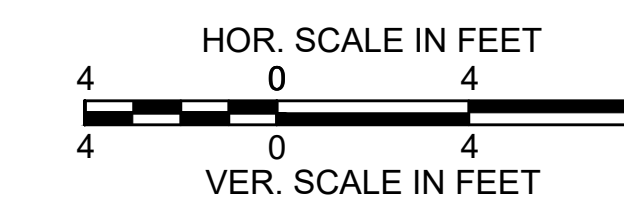



PROVINCETOWN  
SHANK PAINTER ROAD & ROUTE 6

STATE	FED. AID PROJ. NO.	SHEET NO.	TOTAL SHEETS
MA	-	226	293
PROJECT FILE NO.		608744	

ROUTE 6 - PEDESTRIAN & BIKE PATH  
CROSS SECTIONS - 07

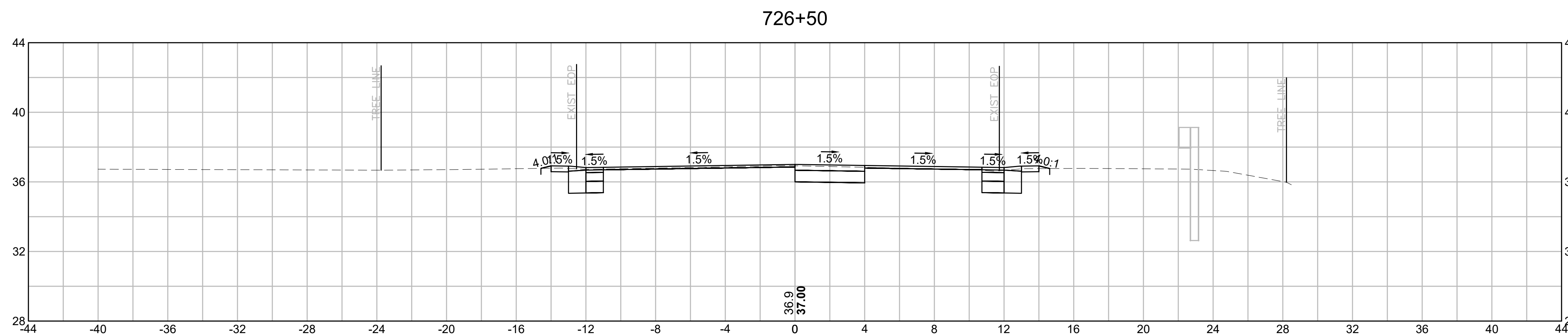

MATERIAL	AREA
CUT:	10.83 SF
FILL:	0.02 SF

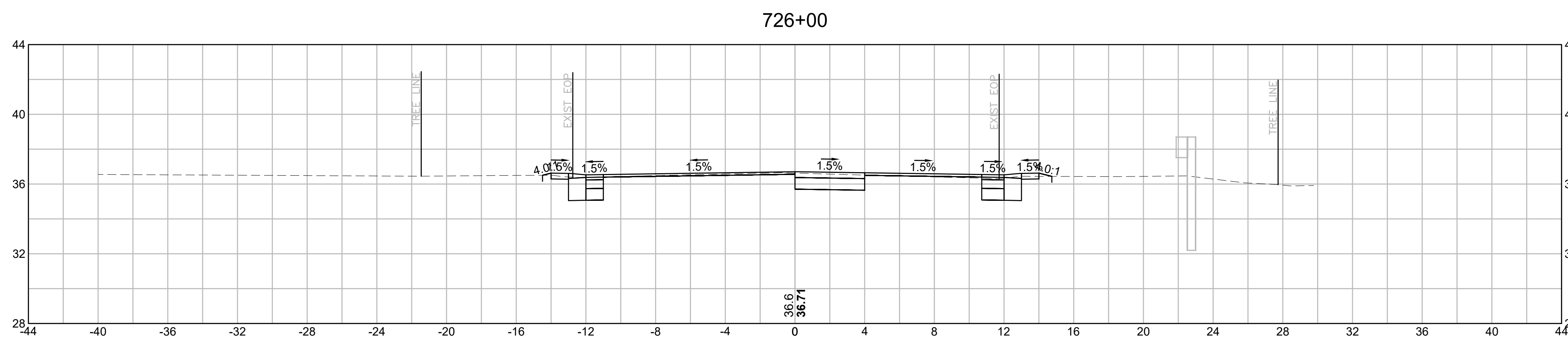

MATERIAL	AREA
CUT:	10.48 SF
FILL:	0.18 SF

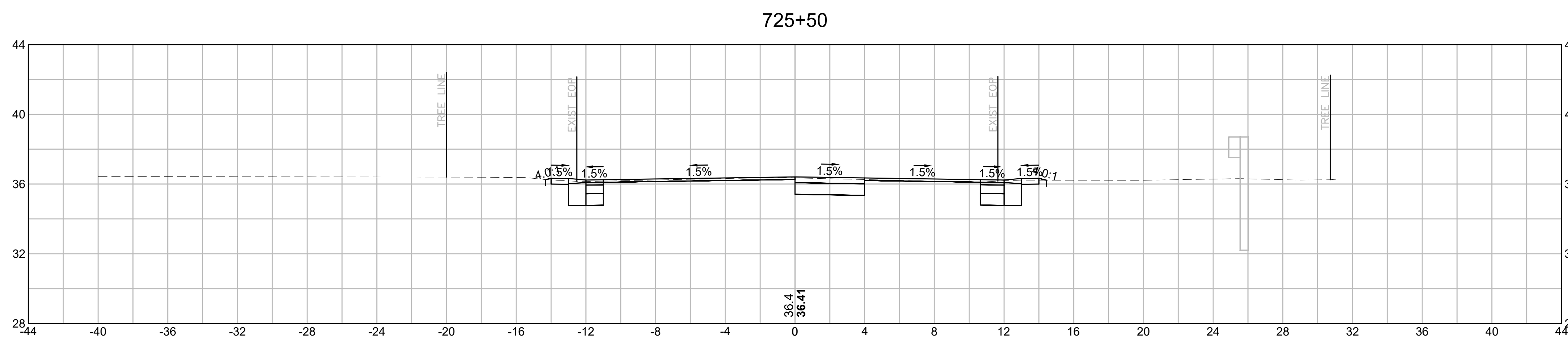

MATERIAL	AREA
CUT:	11.68 SF
FILL:	0.00 SF

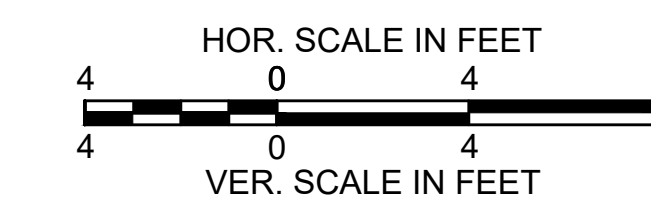



PROVINCETOWN  
SHANK PAINTER ROAD & ROUTE 6

STATE	FED. AID PROJ. NO.	SHEET NO.	TOTAL SHEETS
MA	-	227	293
PROJECT FILE NO.		608744	

ROUTE 6 - PEDESTRIAN & BIKE PATH  
CROSS SECTIONS - 08

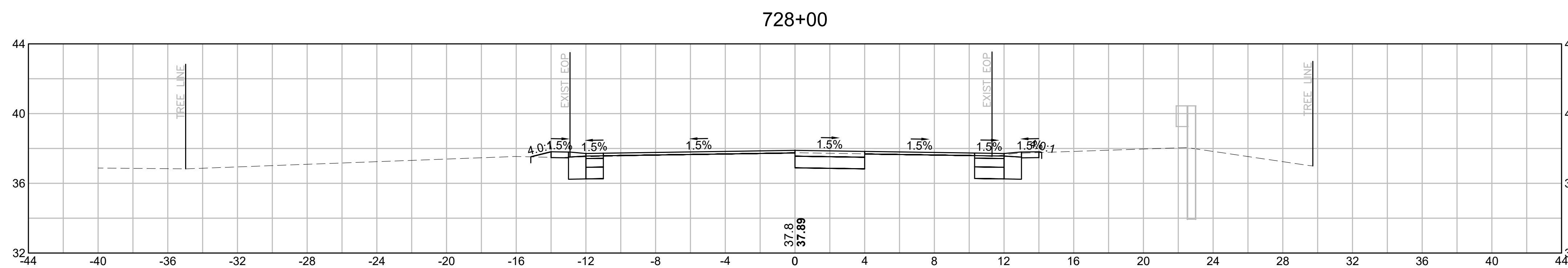

MATERIAL	AREA
CUT:	10.30 SF
FILL:	0.12 SF

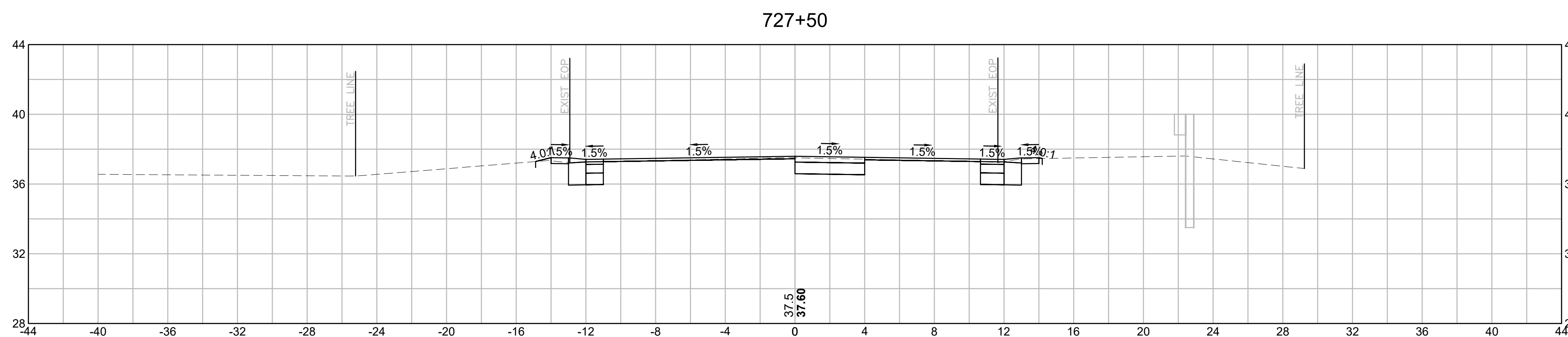

MATERIAL	AREA
CUT:	10.57 SF
FILL:	0.00 SF

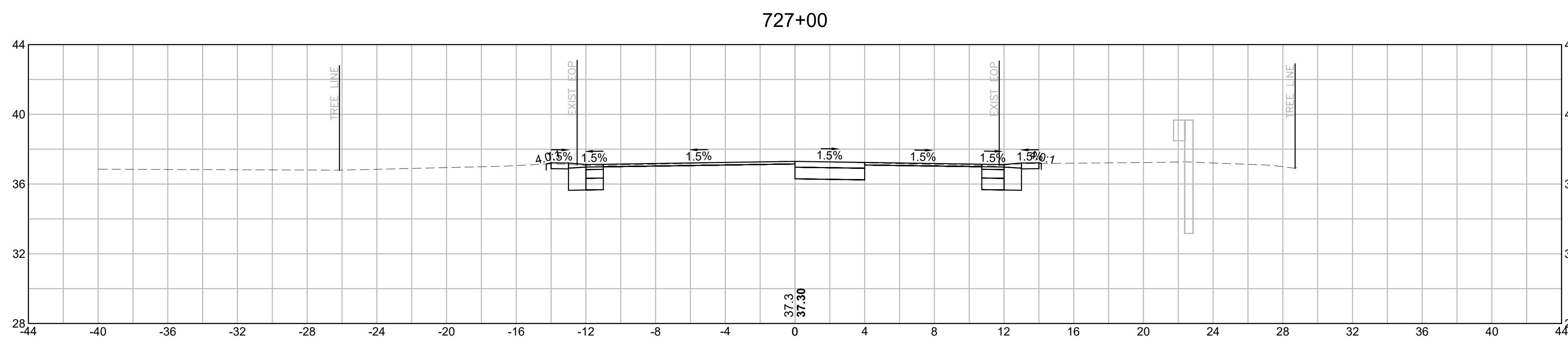

MATERIAL	AREA
CUT:	12.78 SF
FILL:	0.00 SF

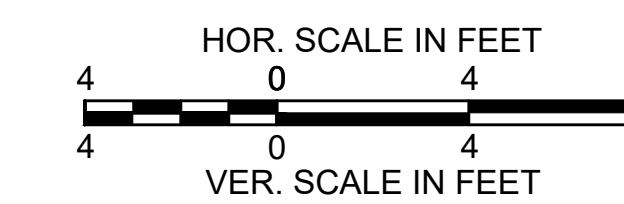

PROVINCETOWN  
SHANK PAINTER ROAD & ROUTE 6

STATE	FED. AID PROJ. NO.	SHEET NO.	TOTAL SHEETS
MA	-	228	293
PROJECT FILE NO.		608744	

ROUTE 6 - PEDESTRIAN & BIKE PATH  
CROSS SECTIONS - 09

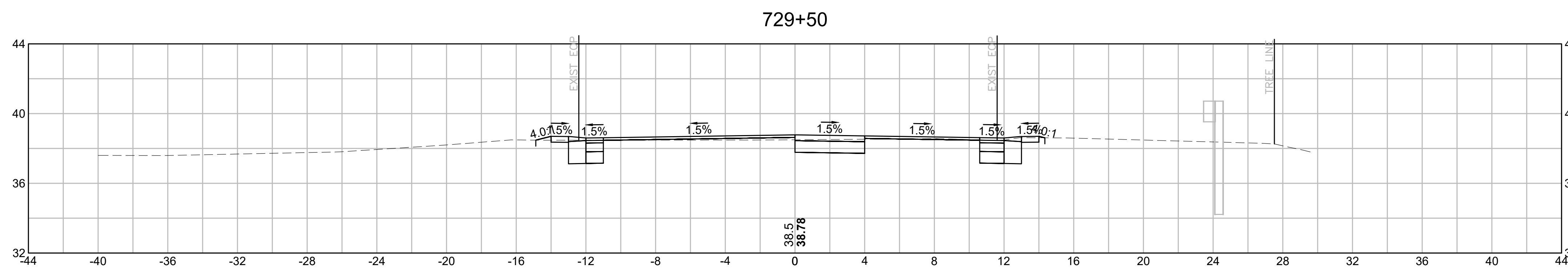

MATERIAL	AREA
CUT:	9.83 SF
FILL:	0.79 SF

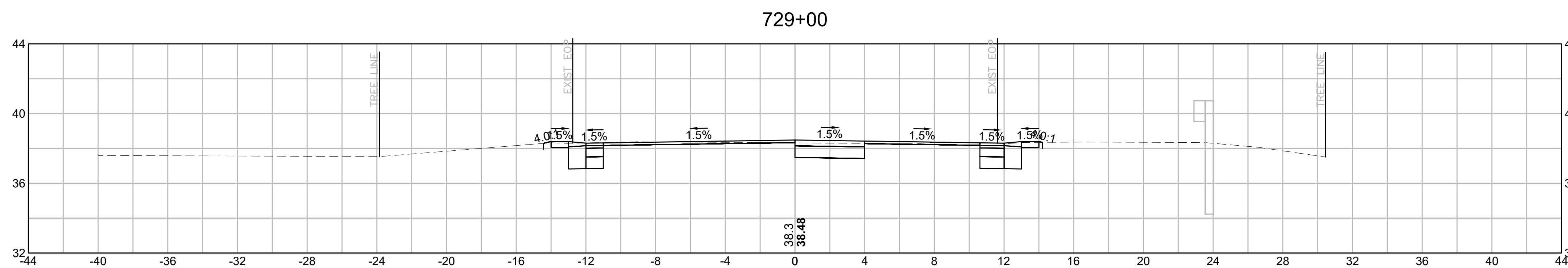

MATERIAL	AREA
CUT:	12.28 SF
FILL:	0.01 SF

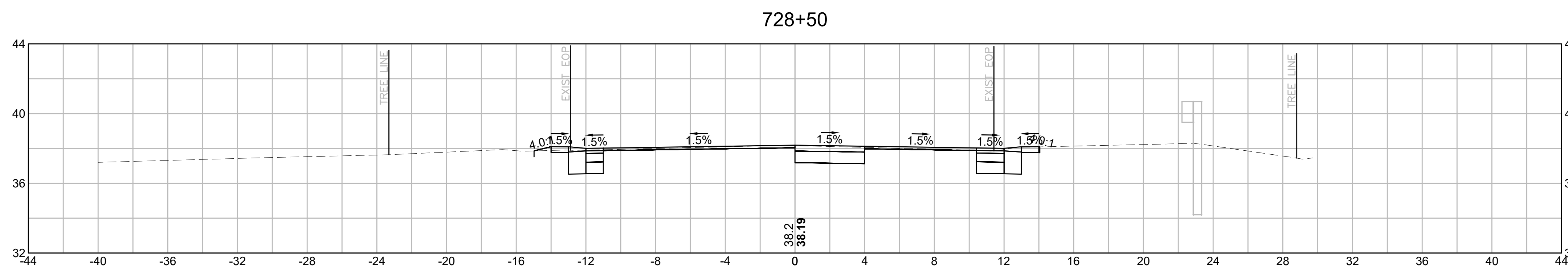

MATERIAL	AREA
CUT:	12.22 SF
FILL:	0.00 SF

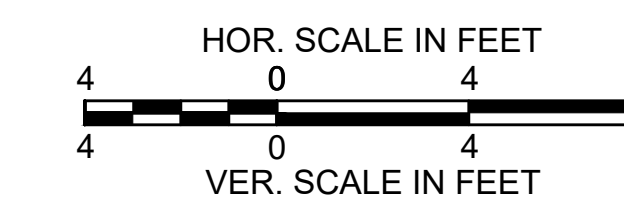

PROVINCETOWN  
SHANK PAINTER ROAD & ROUTE 6

STATE	FED. AID PROJ. NO.	SHEET NO.	TOTAL SHEETS
MA	-	229	293
PROJECT FILE NO.		608744	

ROUTE 6 - PEDESTRIAN & BIKE PATH  
CROSS SECTIONS - 10

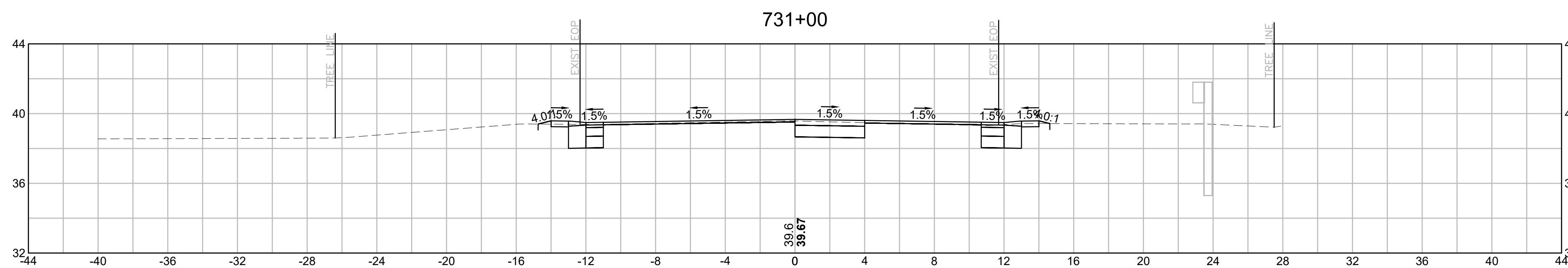

MATERIAL	AREA
CUT:	10.56 SF
FILL:	0.10 SF

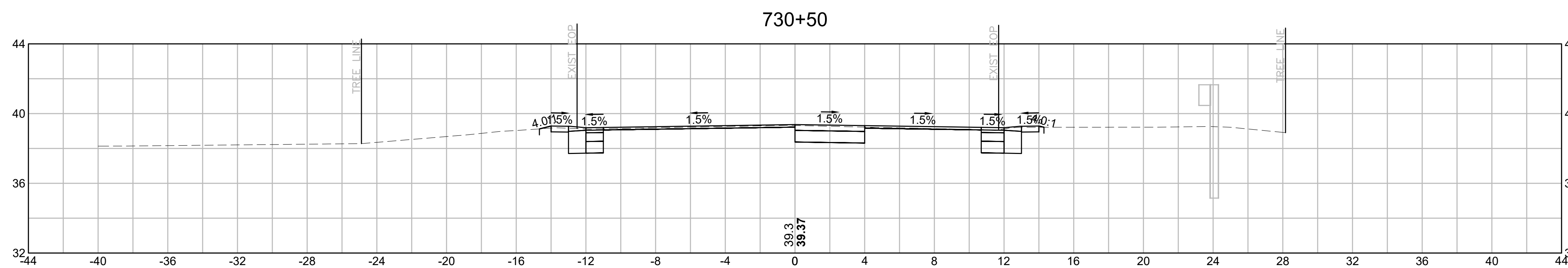

MATERIAL	AREA
CUT:	11.73 SF
FILL:	0.00 SF

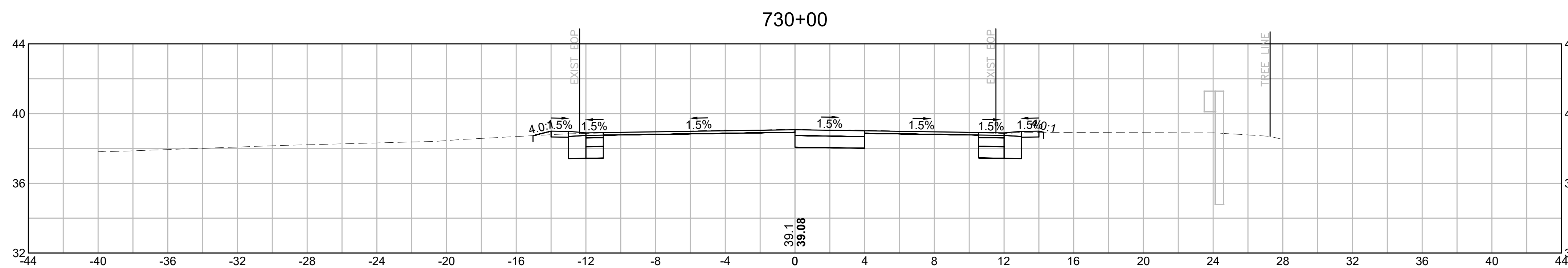

MATERIAL	AREA
CUT:	14.01 SF
FILL:	0.00 SF

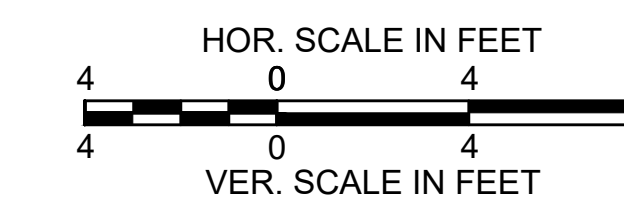

PROVINCETOWN  
SHANK PAINTER ROAD & ROUTE 6

STATE	FED. AID PROJ. NO.	SHEET NO.	TOTAL SHEETS
MA	-	230	293
PROJECT FILE NO.		608744	

ROUTE 6 - PEDESTRIAN & BIKE PATH  
CROSS SECTIONS - 11

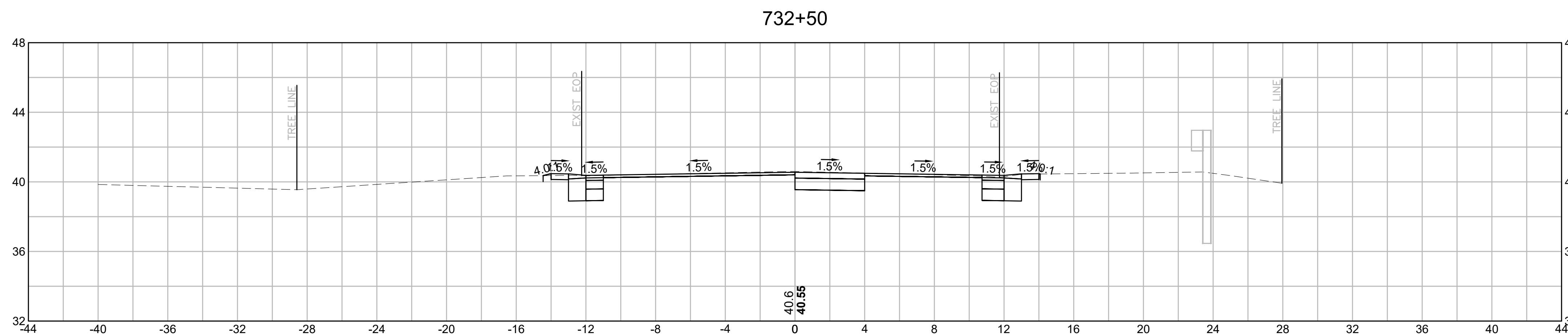

MATERIAL	AREA
CUT:	13.58 SF
FILL:	0.00 SF

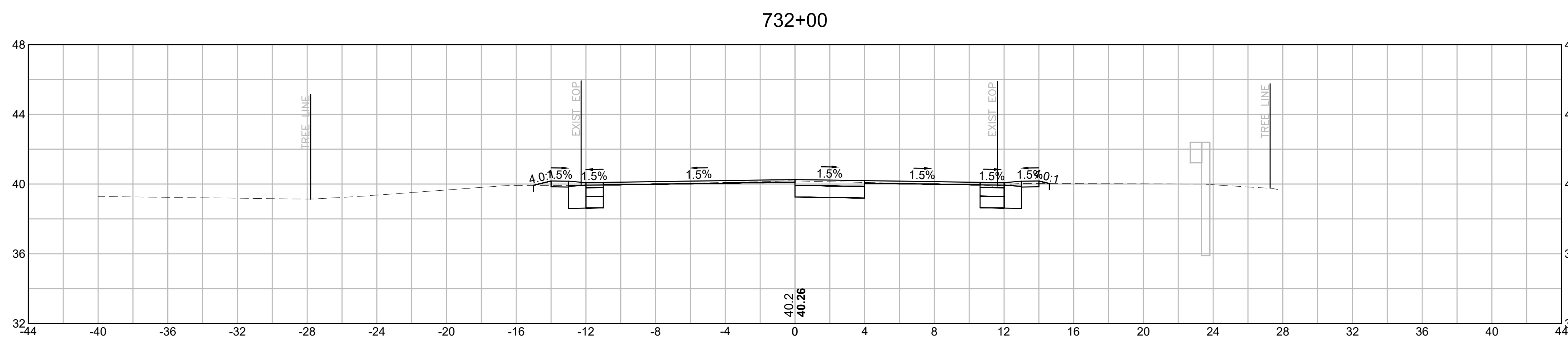

MATERIAL	AREA
CUT:	10.55 SF
FILL:	0.01 SF

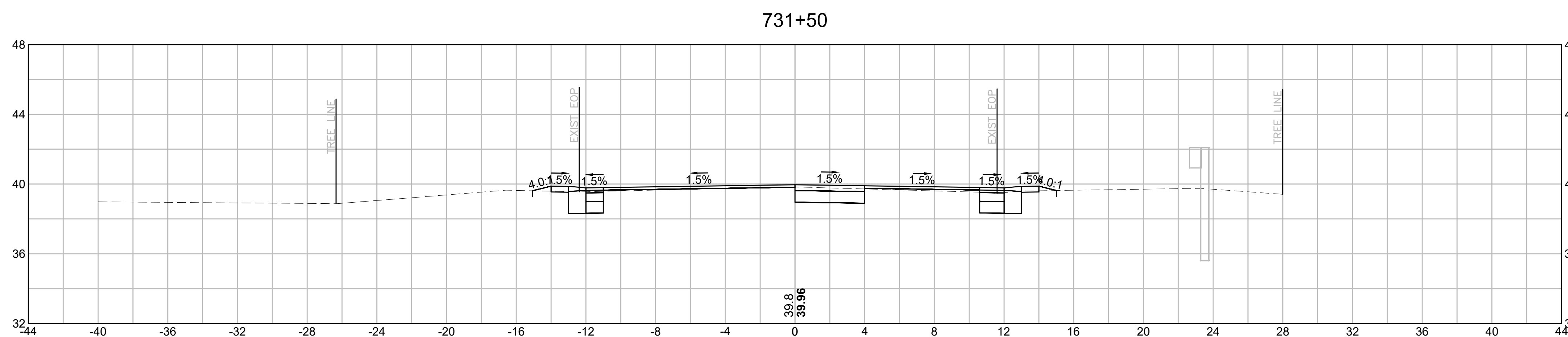

MATERIAL	AREA
CUT:	9.30 SF
FILL:	0.81 SF

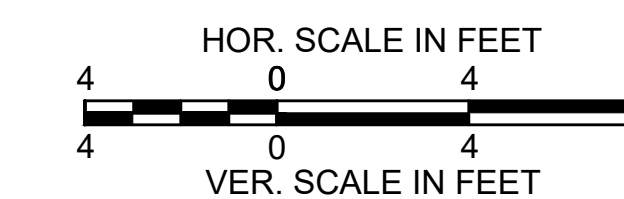

PROVINCETOWN  
SHANK PAINTER ROAD & ROUTE 6

STATE	FED. AID PROJ. NO.	SHEET NO.	TOTAL SHEETS
MA	-	231	293
PROJECT FILE NO.		608744	

ROUTE 6 - PEDESTRIAN & BIKE PATH  
CROSS SECTIONS - 12

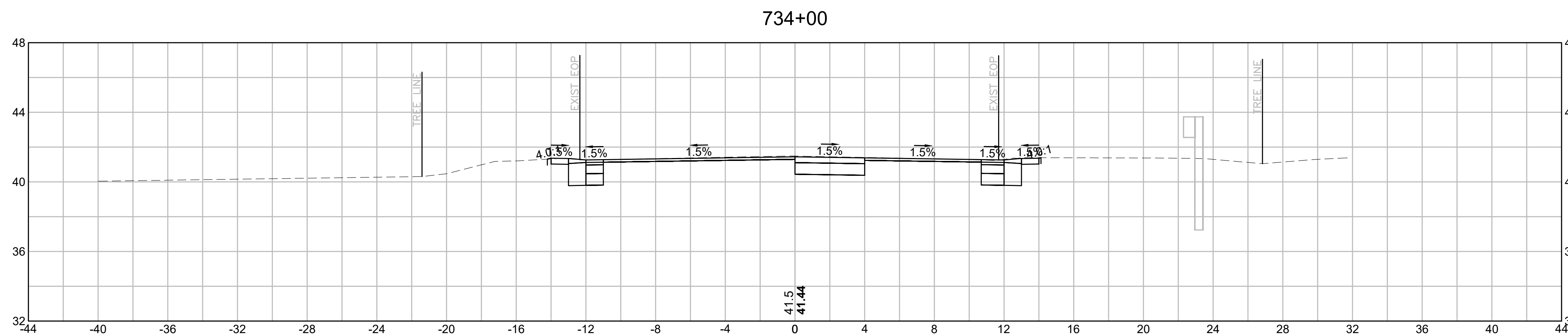

MATERIAL	AREA
CUT:	14.29 SF
FILL:	0.00 SF

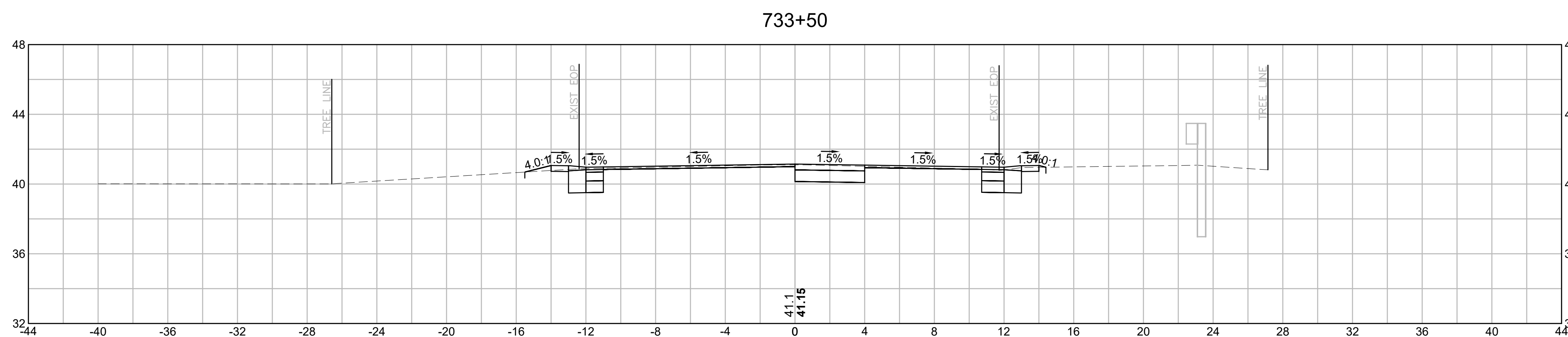

MATERIAL	AREA
CUT:	11.70 SF
FILL:	0.00 SF

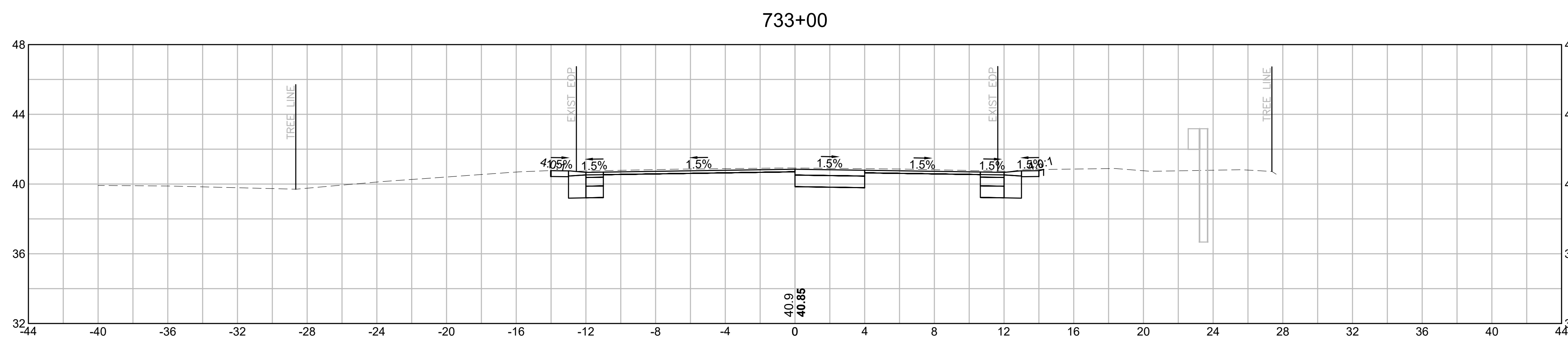

MATERIAL	AREA
CUT:	16.10 SF
FILL:	0.00 SF

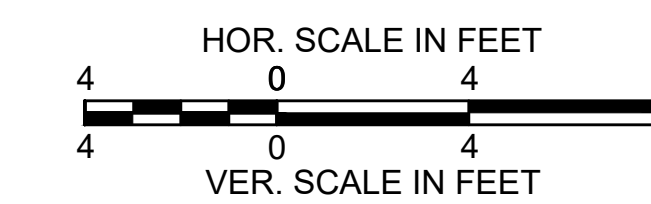

PROVINCETOWN  
SHANK PAINTER ROAD & ROUTE 6

STATE	FED. AID PROJ. NO.	SHEET NO.	TOTAL SHEETS
MA	-	232	293
PROJECT FILE NO.		608744	

ROUTE 6 - PEDESTRIAN & BIKE PATH  
CROSS SECTIONS - 13

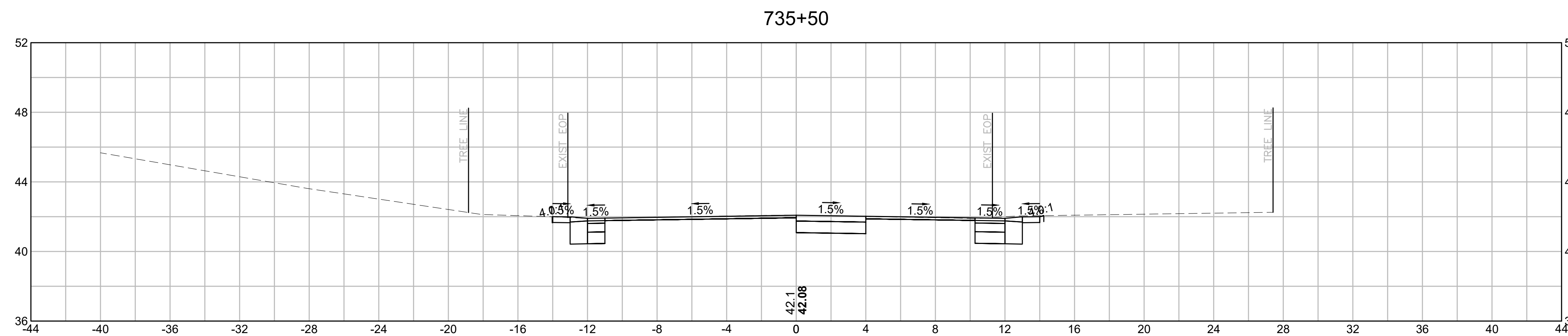

MATERIAL	AREA
CUT:	14.40 SF
FILL:	0.00 SF

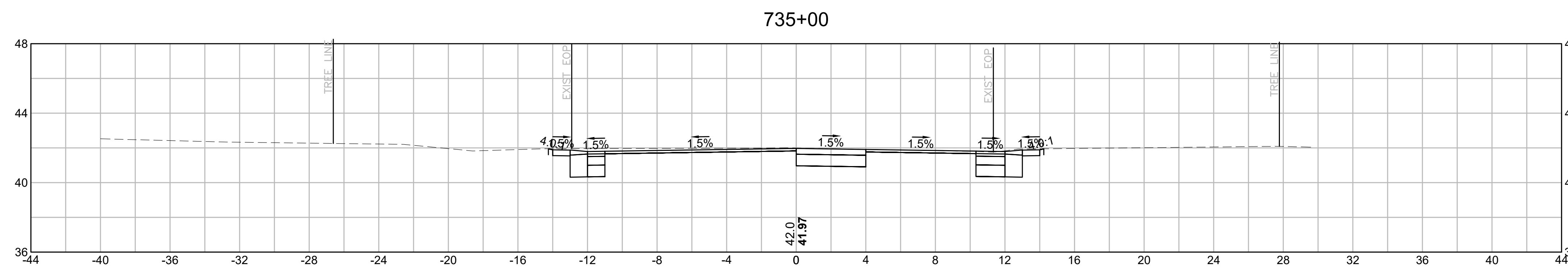

MATERIAL	AREA
CUT:	15.72 SF
FILL:	0.00 SF

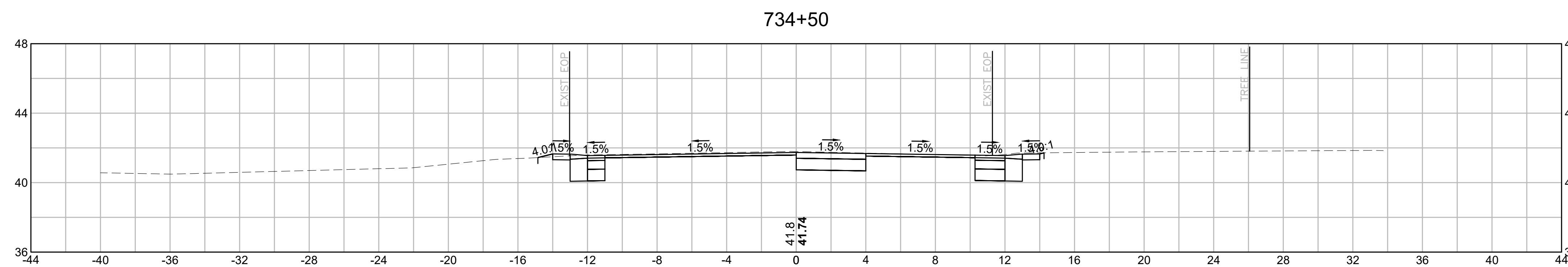

MATERIAL	AREA
CUT:	15.25 SF
FILL:	0.00 SF

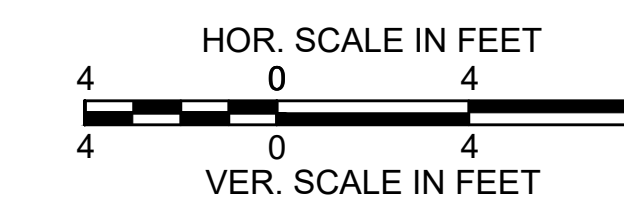

PROVINCETOWN  
SHANK PAINTER ROAD & ROUTE 6

STATE	FED. AID PROJ. NO.	SHEET NO.	TOTAL SHEETS
MA	-	233	293
PROJECT FILE NO.		608744	

ROUTE 6 - PEDESTRIAN & BIKE PATH  
CROSS SECTIONS - 14

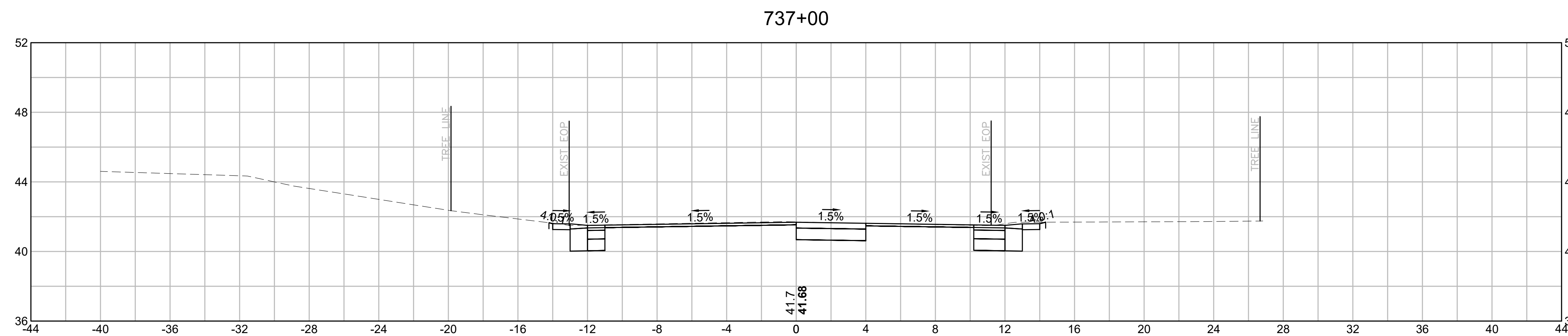

MATERIAL	AREA
CUT:	14.94 SF
FILL:	0.00 SF

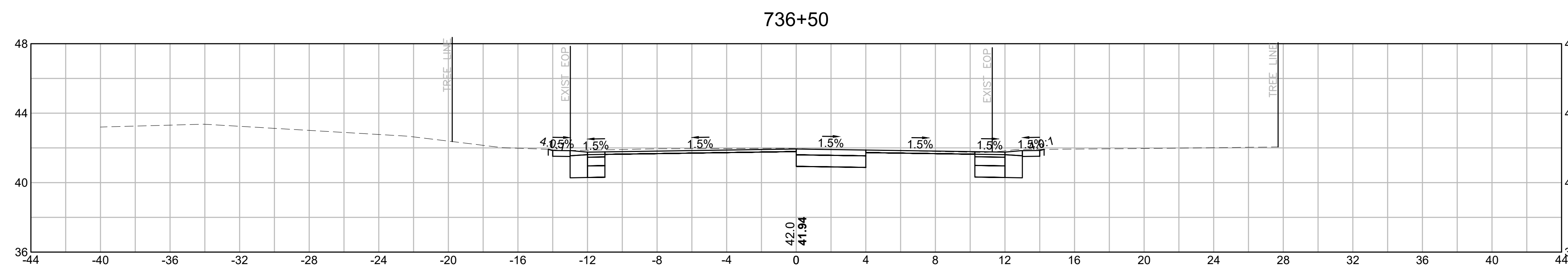

MATERIAL	AREA
CUT:	15.70 SF
FILL:	0.00 SF

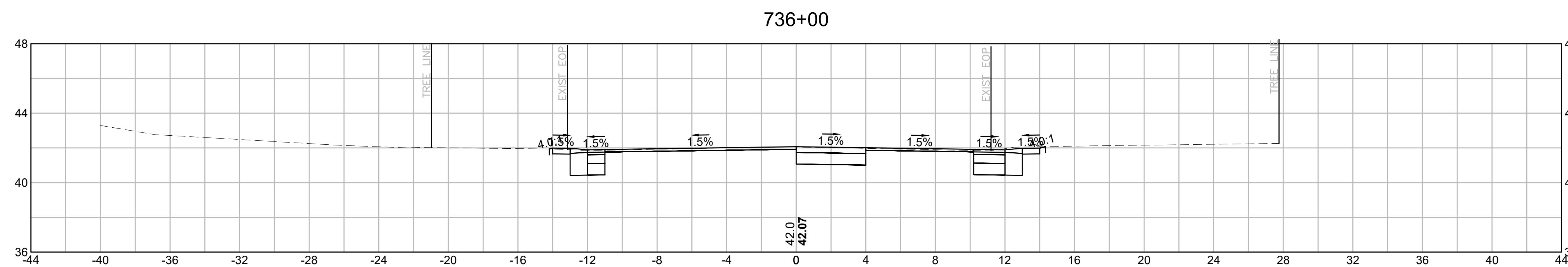

MATERIAL	AREA
CUT:	13.74 SF
FILL:	0.00 SF

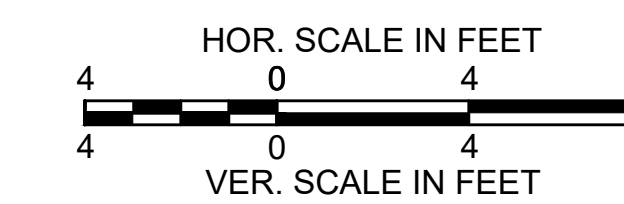

PROVINCETOWN  
SHANK PAINTER ROAD & ROUTE 6

STATE	FED. AID PROJ. NO.	SHEET NO.	TOTAL SHEETS
MA	-	234	293
PROJECT FILE NO.		608744	

ROUTE 6 - PEDESTRIAN & BIKE PATH  
CROSS SECTIONS - 15

738+00

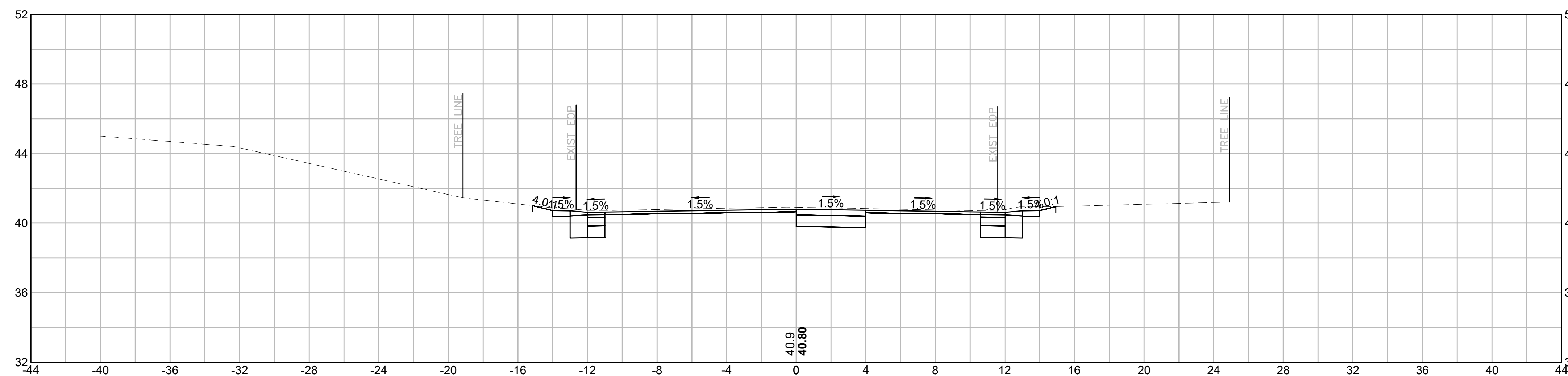

MATERIAL	AREA
CUT:	17.74 SF
FILL:	0.00 SF

737+50

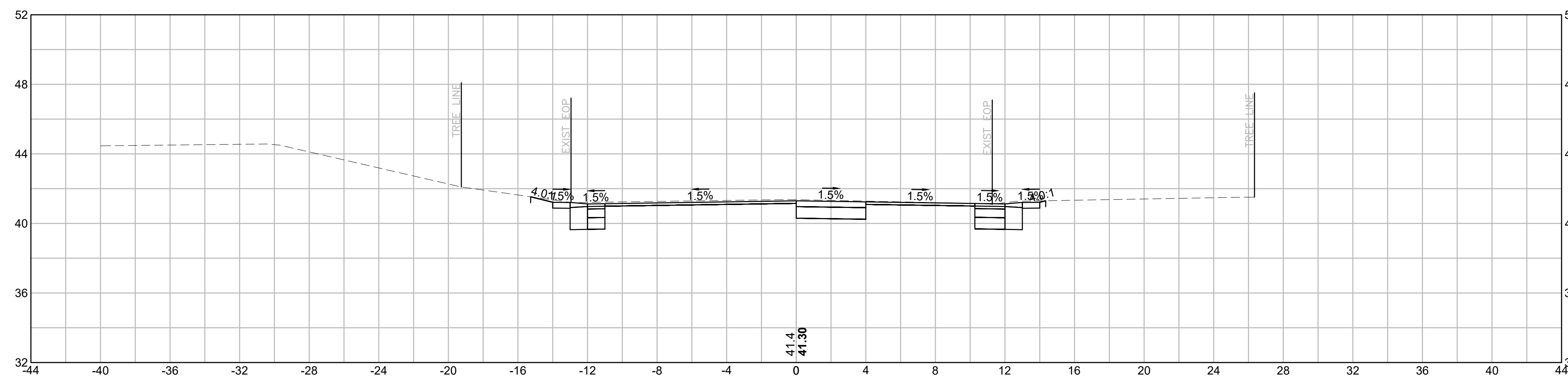

MATERIAL	AREA
CUT:	16.55 SF
FILL:	0.00 SF

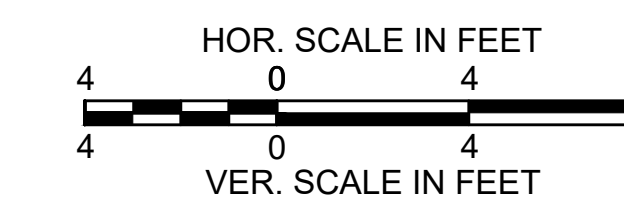



PROVINCETOWN  
SHANK PAINTER ROAD & ROUTE 6

STATE	FED. AID PROJ. NO.	SHEET NO.	TOTAL SHEETS
MA	-	235	293
PROJECT FILE NO.		608744	

ROUTE 6 - PEDESTRIAN & BIKE PATH  
CROSS SECTIONS - 16

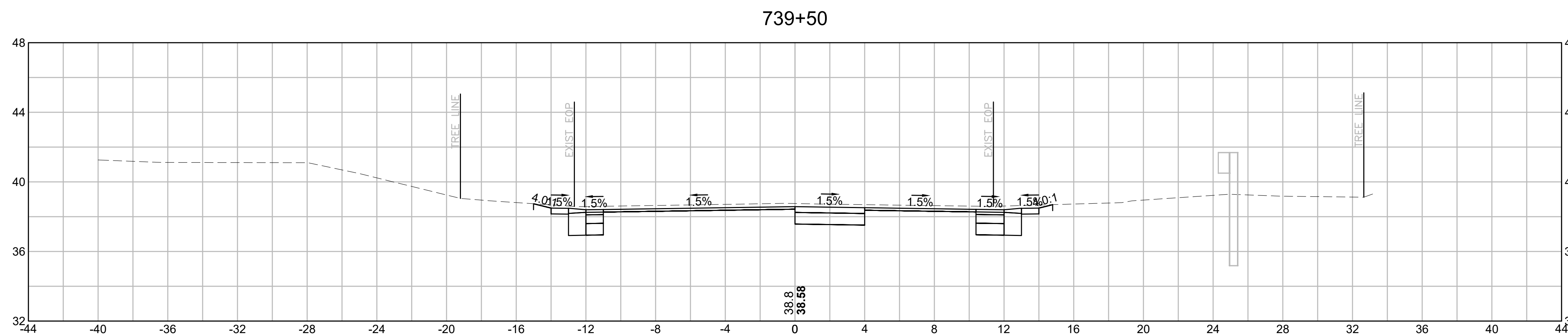

MATERIAL	AREA
CUT:	19.92 SF
FILL:	0.00 SF

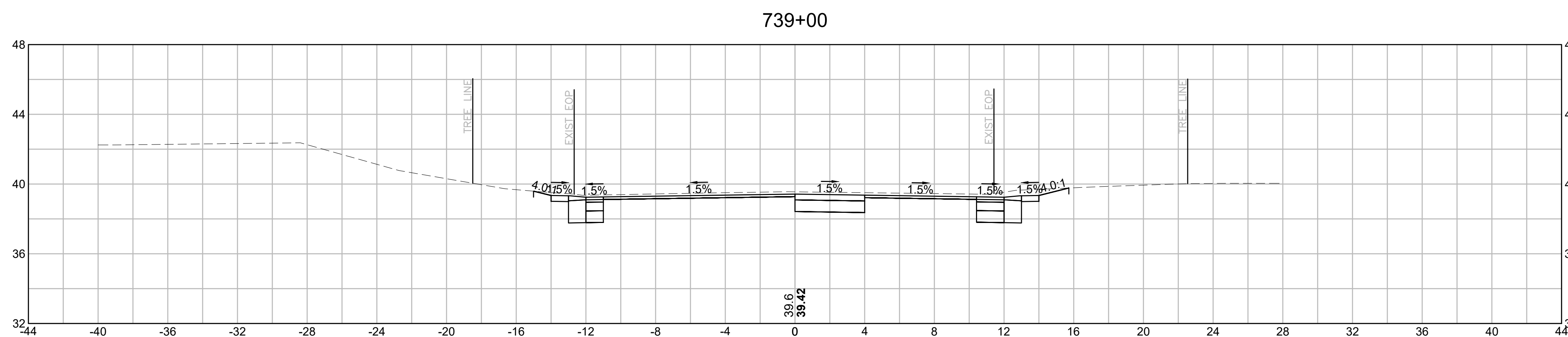

MATERIAL	AREA
CUT:	19.61 SF
FILL:	0.00 SF

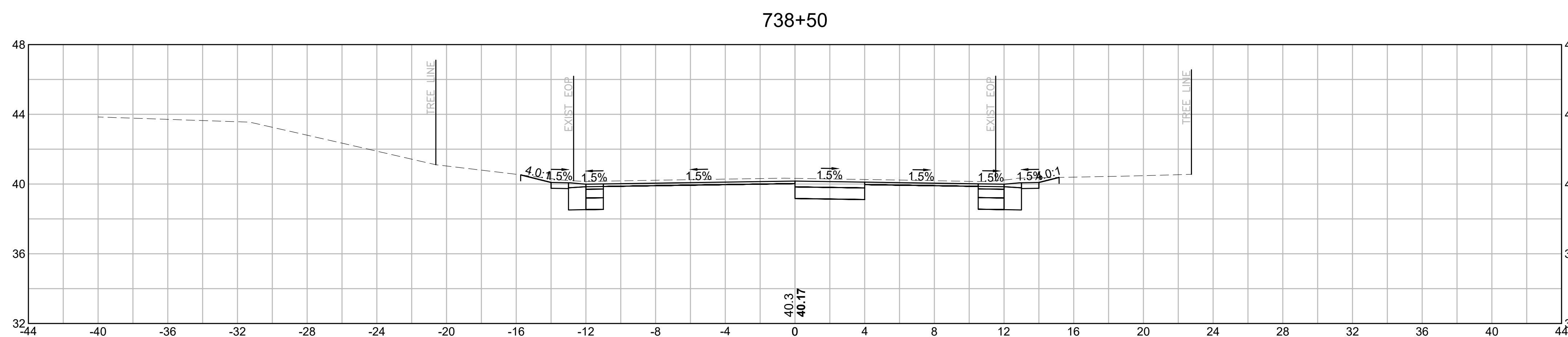

MATERIAL	AREA
CUT:	19.83 SF
FILL:	0.00 SF

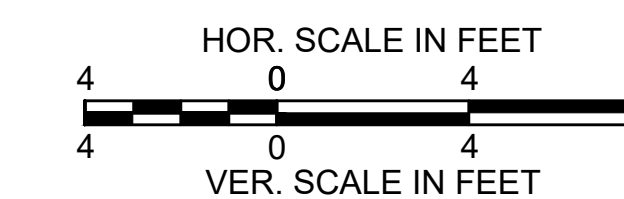

PROVINCETOWN  
SHANK PAINTER ROAD & ROUTE 6

STATE	FED. AID PROJ. NO.	SHEET NO.	TOTAL SHEETS
MA	-	236	293
PROJECT FILE NO.		608744	

ROUTE 6 - PEDESTRIAN & BIKE PATH  
CROSS SECTIONS - 17

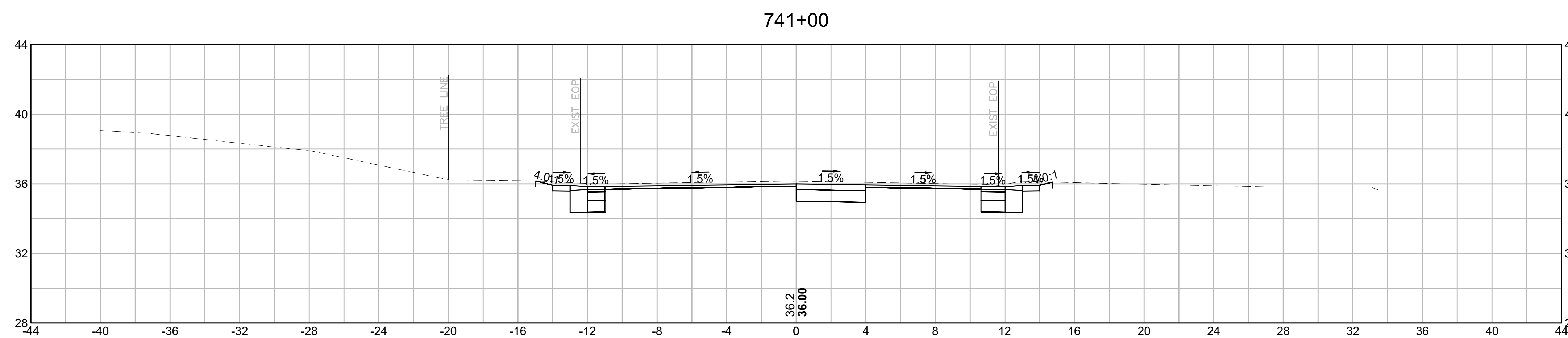

MATERIAL	AREA
CUT:	18.88 SF
FILL:	0.00 SF

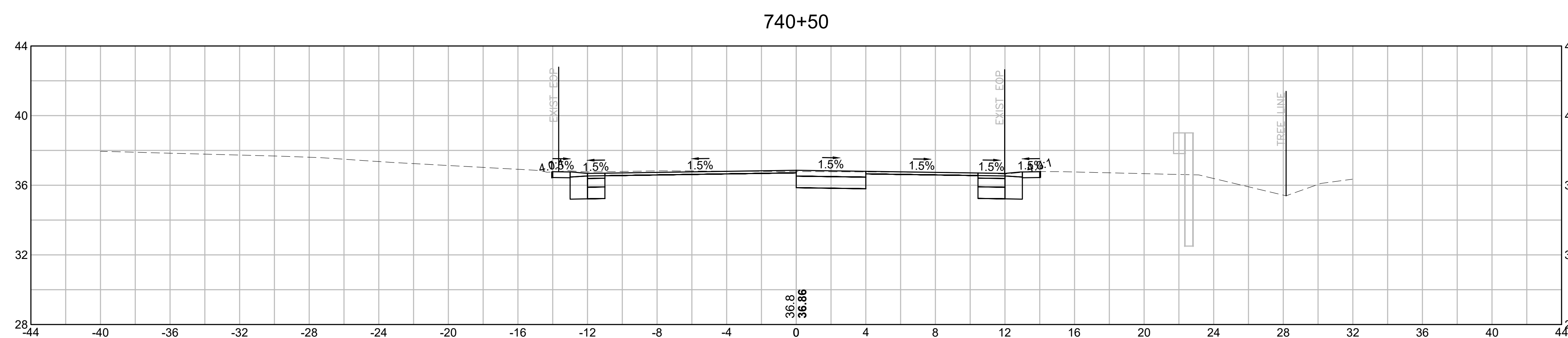

MATERIAL	AREA
CUT:	14.21 SF
FILL:	0.00 SF

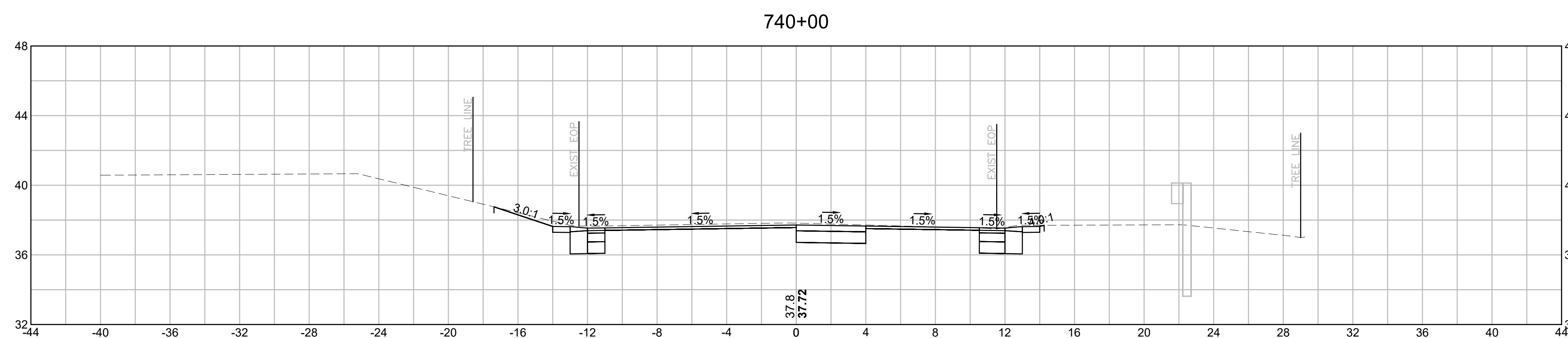

MATERIAL	AREA
CUT:	17.91 SF
FILL:	0.00 SF

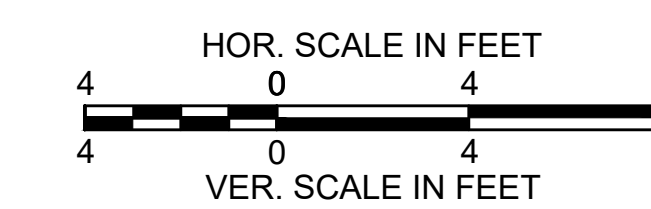

PROVINCETOWN  
SHANK PAINTER ROAD & ROUTE 6

STATE	FED. AID PROJ. NO.	SHEET NO.	TOTAL SHEETS
MA	-	237	293
PROJECT FILE NO.		608744	

ROUTE 6 - PEDESTRIAN & BIKE PATH  
CROSS SECTIONS - 18

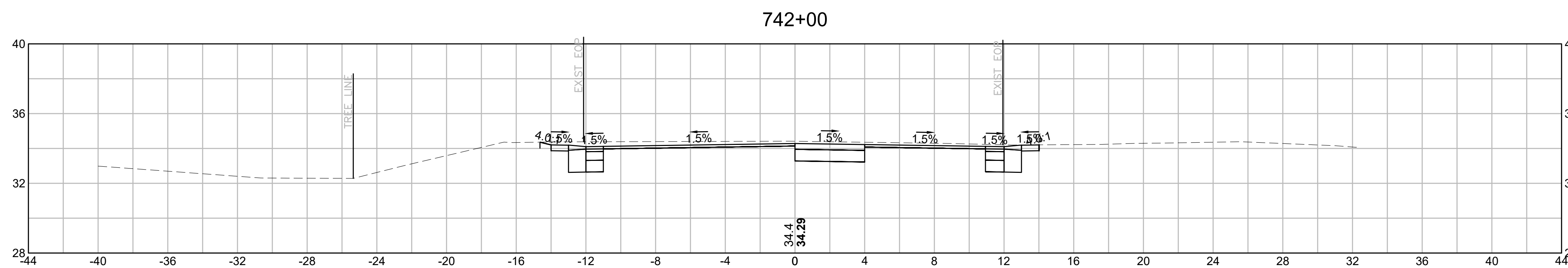

MATERIAL	AREA
CUT:	18.09 SF
FILL:	0.00 SF

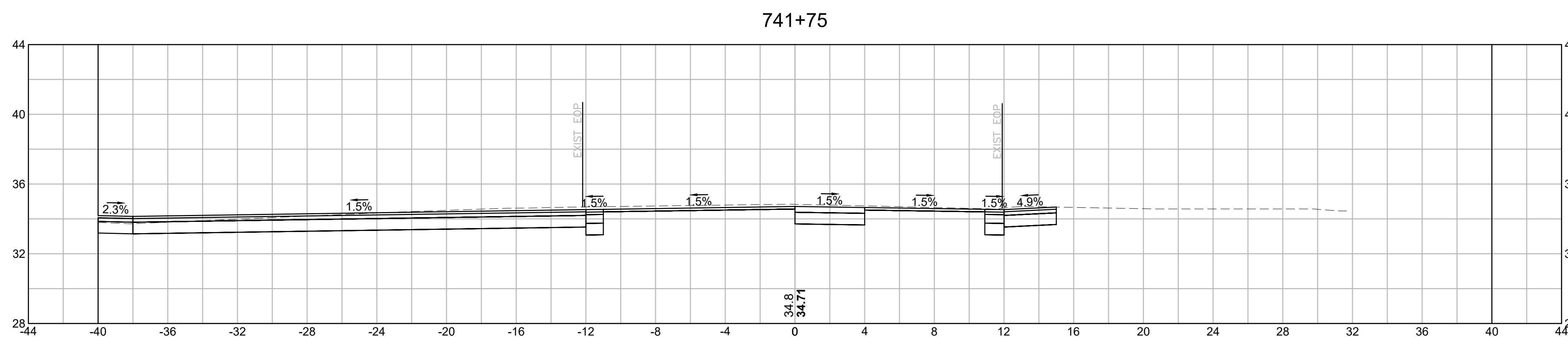

MATERIAL	AREA
CUT:	40.95 SF
FILL:	0.00 SF

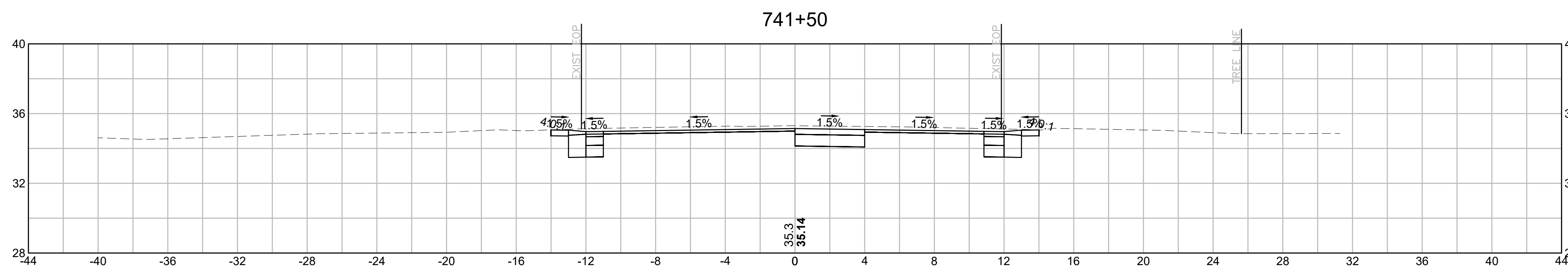

MATERIAL	AREA
CUT:	17.97 SF
FILL:	0.00 SF

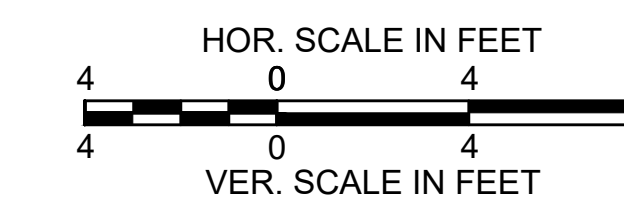

PROVINCETOWN  
SHANK PAINTER ROAD & ROUTE 6

STATE	FED. AID PROJ. NO.	SHEET NO.	TOTAL SHEETS
MA	-	238	293
PROJECT FILE NO.		608744	

ROUTE 6 - PEDESTRIAN & BIKE PATH  
CROSS SECTIONS - 19

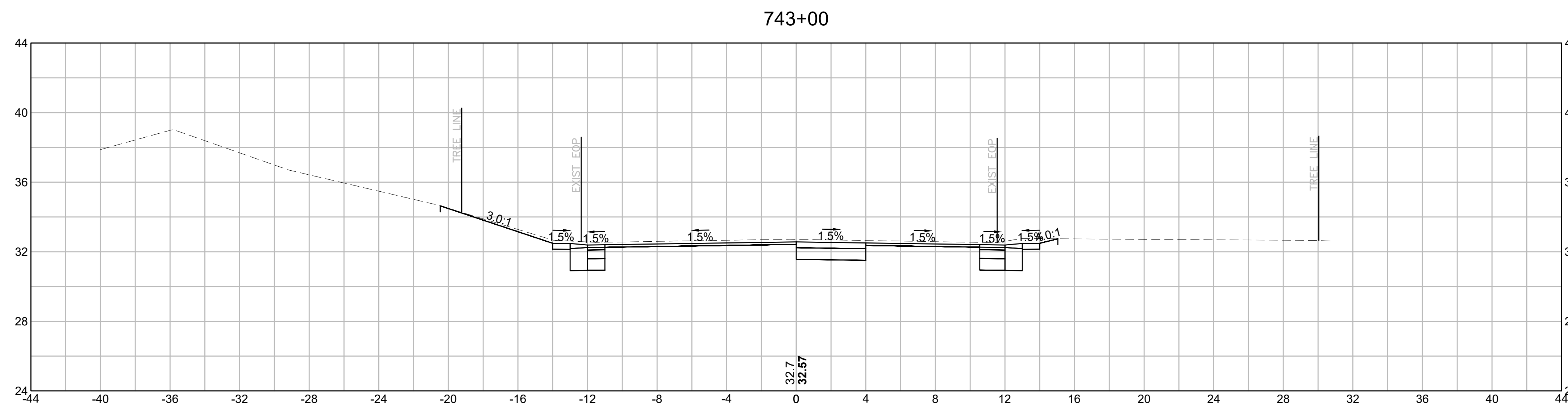

MATERIAL	AREA
CUT:	21.53 SF
FILL:	0.00 SF

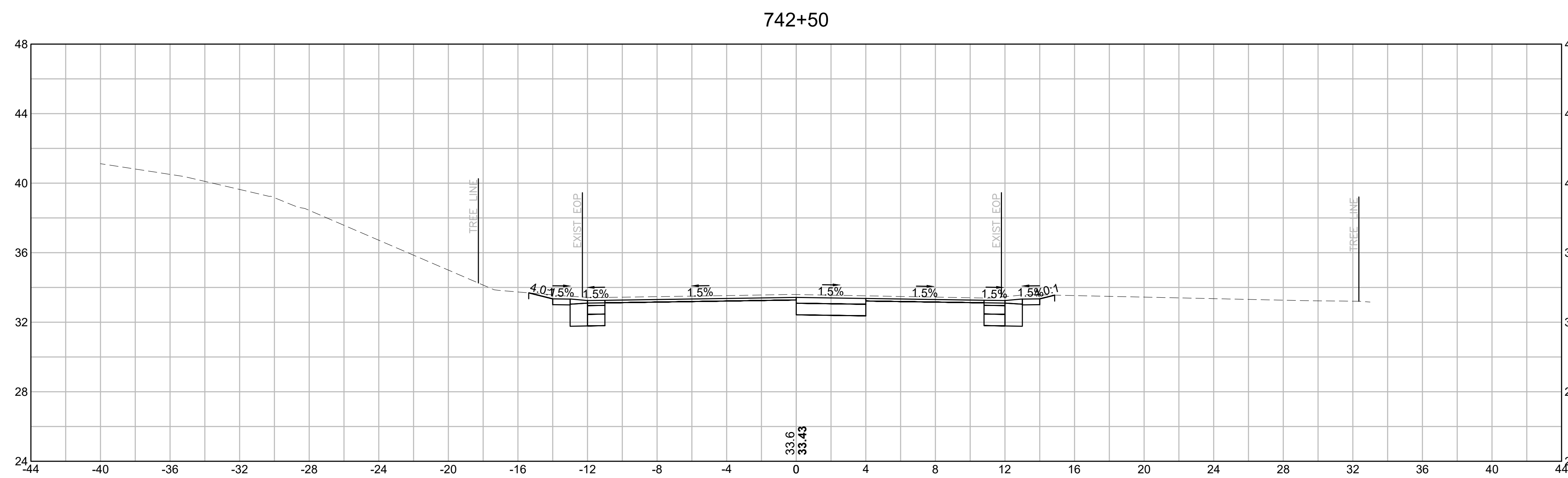

MATERIAL	AREA
CUT:	19.18 SF
FILL:	0.00 SF

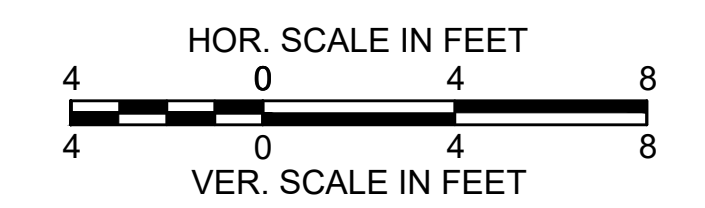

PROVINCETOWN  
SHANK PAINTER ROAD & ROUTE 6

STATE	FED. AID PROJ. NO.	SHEET NO.	TOTAL SHEETS
MA	-	239	293
PROJECT FILE NO.		608744	

ROUTE 6 - PEDESTRIAN & BIKE PATH  
CROSS SECTIONS - 20

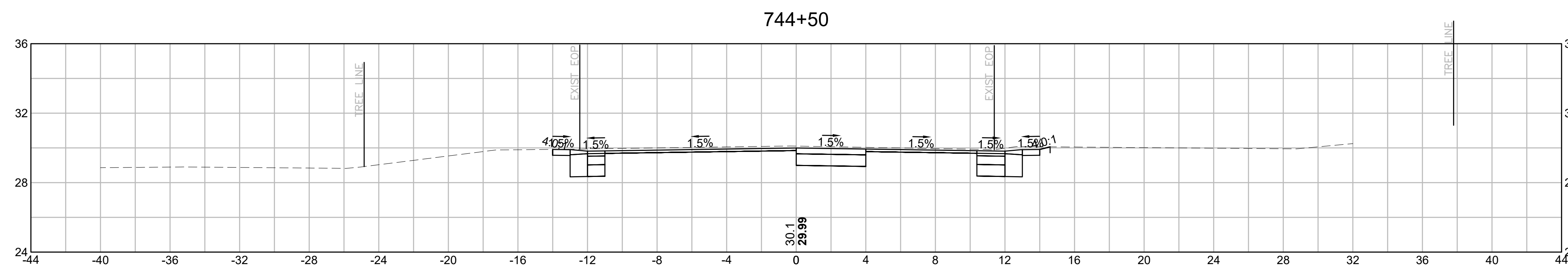

MATERIAL	AREA
CUT:	17.37 SF
FILL:	0.00 SF

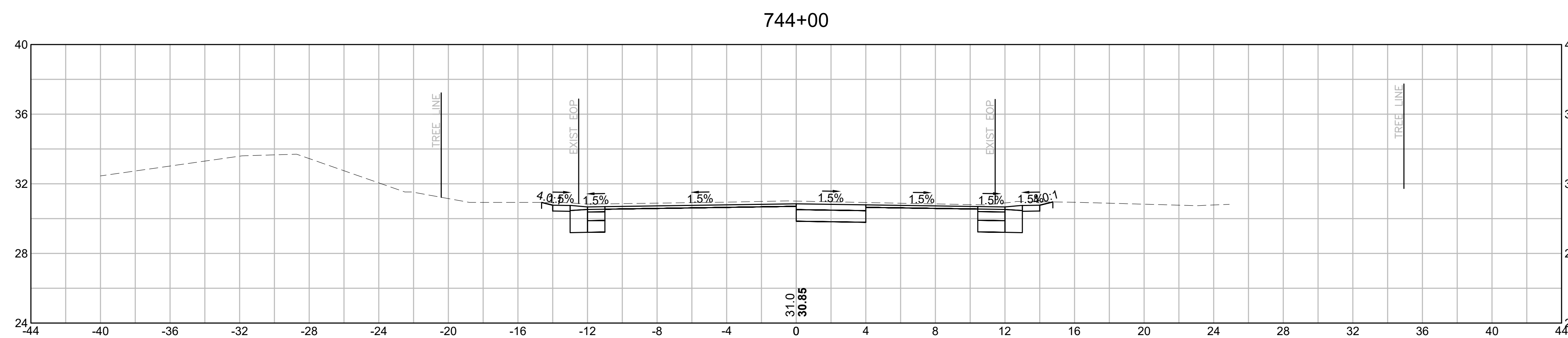

MATERIAL	AREA
CUT:	18.83 SF
FILL:	0.00 SF

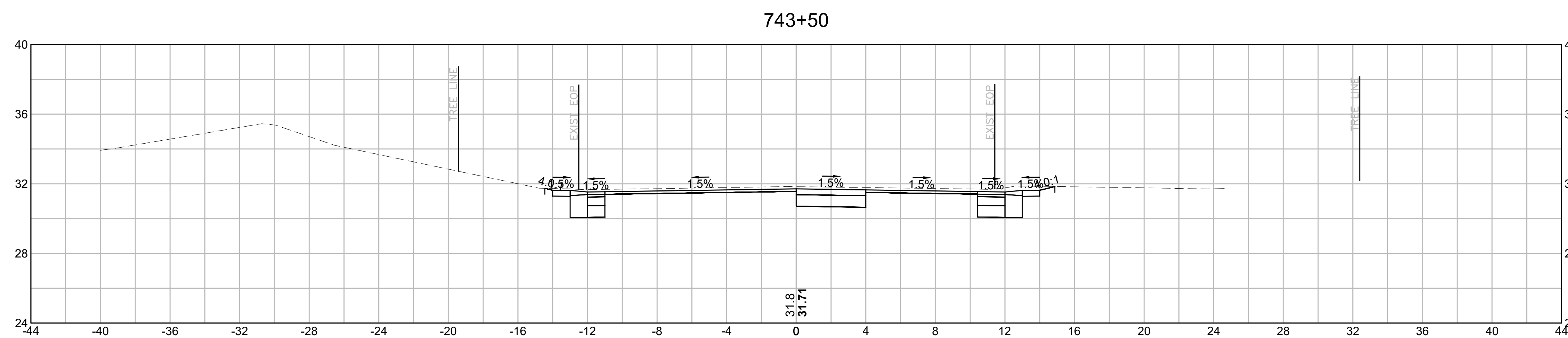

MATERIAL	AREA
CUT:	18.59 SF
FILL:	0.00 SF

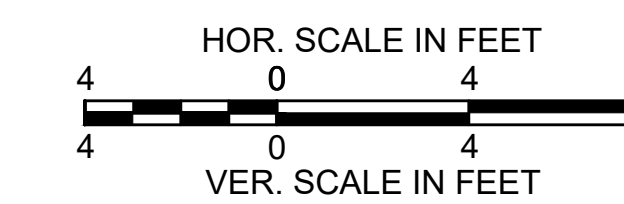

PROVINCETOWN  
SHANK PAINTER ROAD & ROUTE 6

STATE	FED. AID PROJ. NO.	SHEET NO.	TOTAL SHEETS
MA	-	240	293
PROJECT FILE NO.		608744	

ROUTE 6 - PEDESTRIAN & BIKE PATH  
CROSS SECTIONS - 21

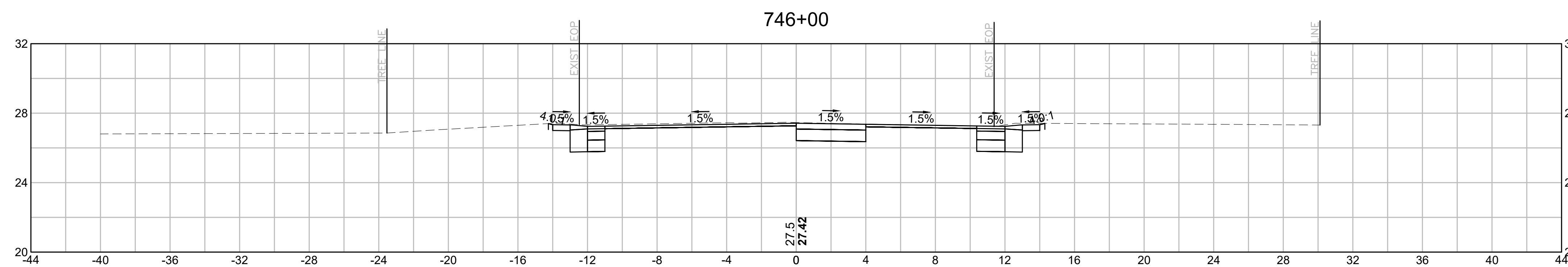

MATERIAL	AREA
CUT:	15.74 SF
FILL:	0.00 SF

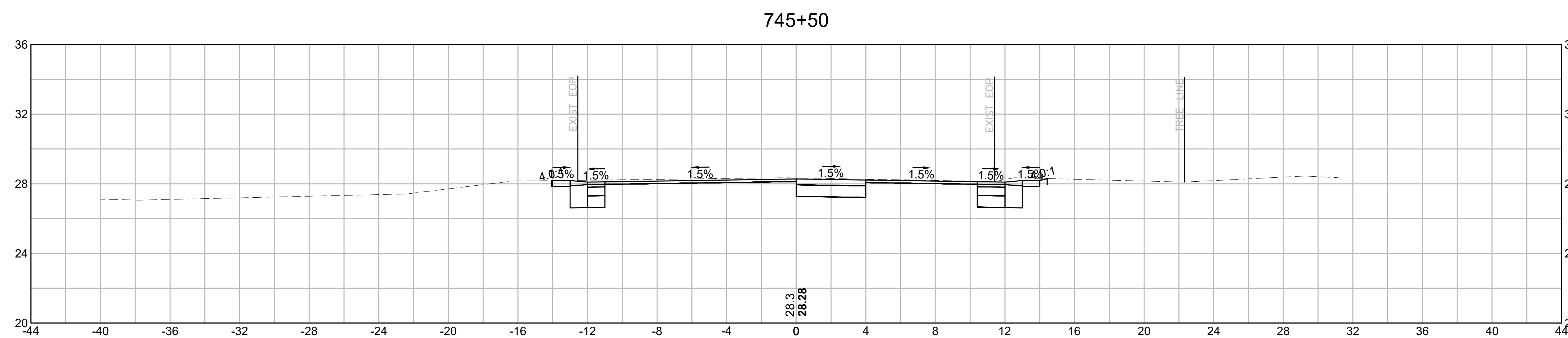

MATERIAL	AREA
CUT:	16.25 SF
FILL:	0.00 SF

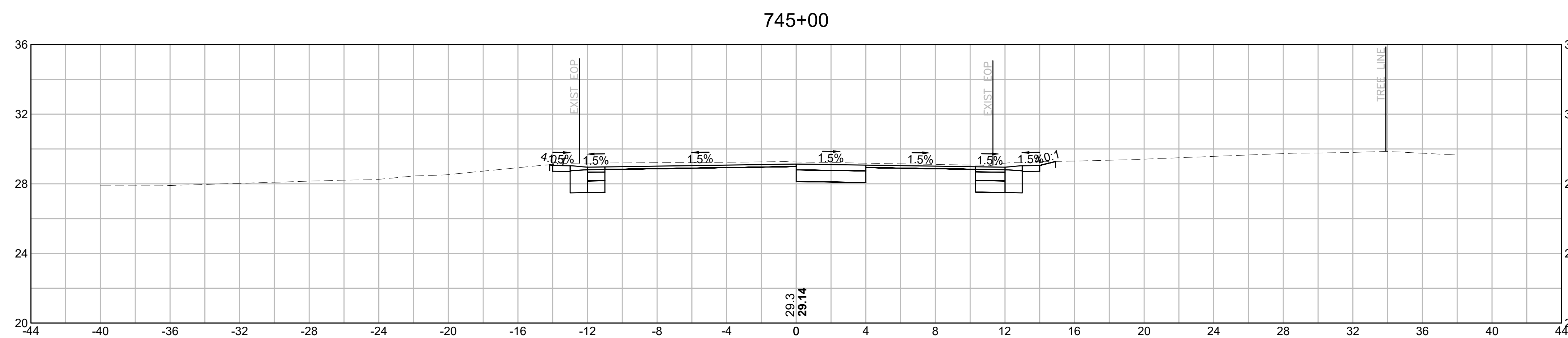

MATERIAL	AREA
CUT:	18.85 SF
FILL:	0.00 SF

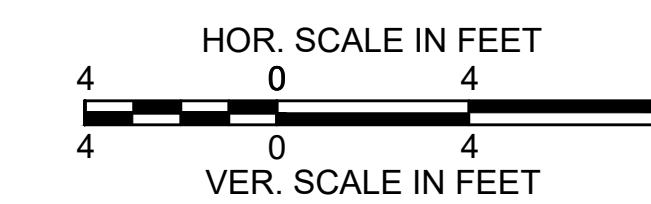

PROVINCETOWN  
SHANK PAINTER ROAD & ROUTE 6

STATE	FED. AID PROJ. NO.	SHEET NO.	TOTAL SHEETS
MA	-	241	293
PROJECT FILE NO.		608744	

ROUTE 6 - PEDESTRIAN & BIKE PATH  
CROSS SECTIONS - 22

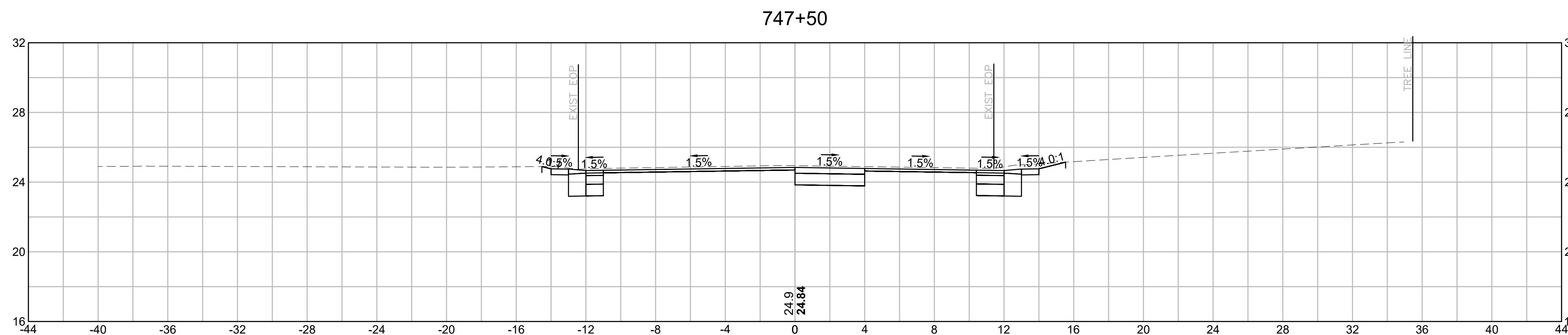

MATERIAL	AREA
CUT:	18.30 SF
FILL:	0.00 SF

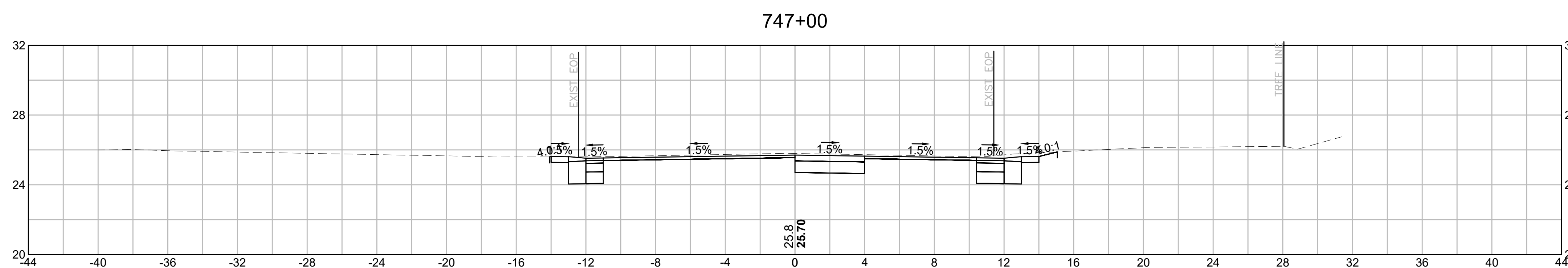

MATERIAL	AREA
CUT:	17.01 SF
FILL:	0.00 SF

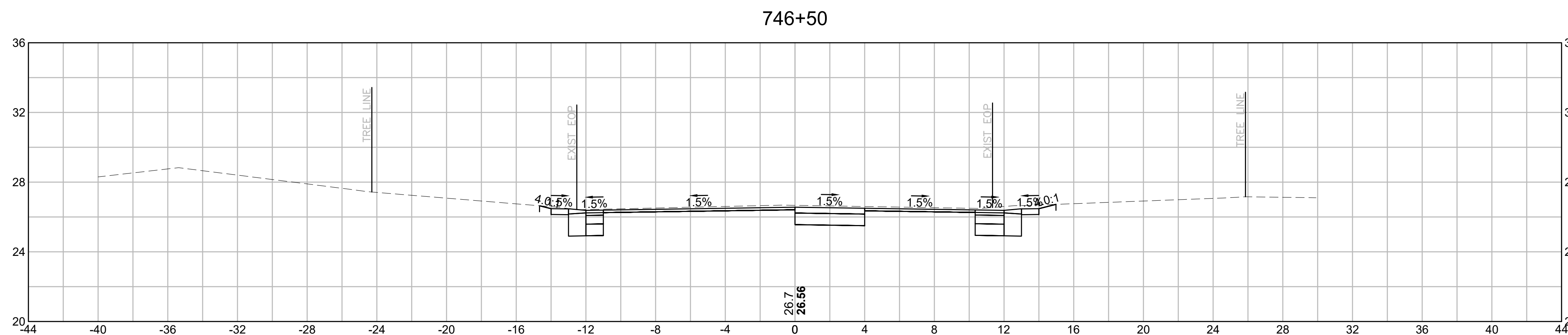

MATERIAL	AREA
CUT:	17.62 SF
FILL:	0.00 SF

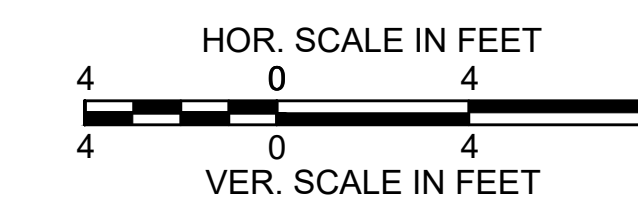

PROVINCETOWN  
SHANK PAINTER ROAD & ROUTE 6

STATE	FED. AID PROJ. NO.	SHEET NO.	TOTAL SHEETS
MA	-	242	293
PROJECT FILE NO.		608744	

ROUTE 6 - PEDESTRIAN & BIKE PATH  
CROSS SECTIONS - 23

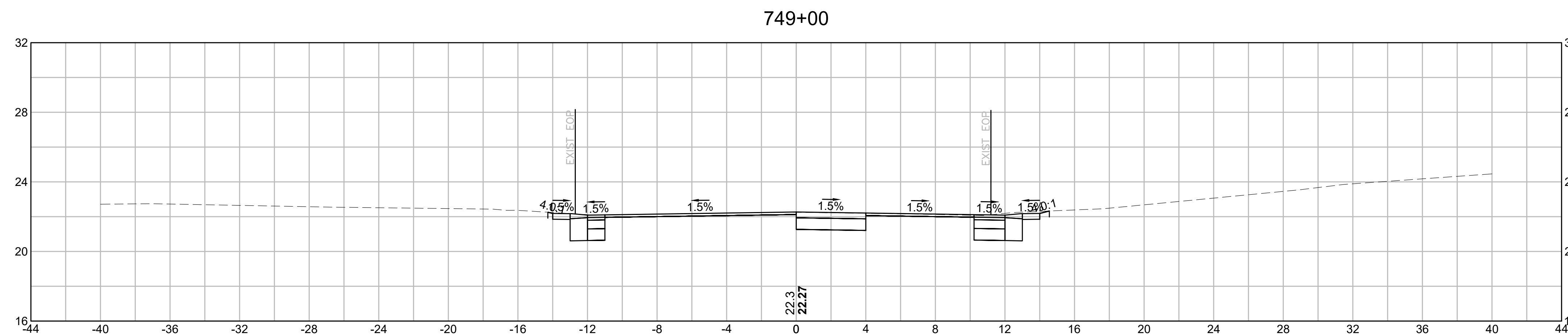

MATERIAL	AREA
CUT:	14.64 SF
FILL:	0.00 SF

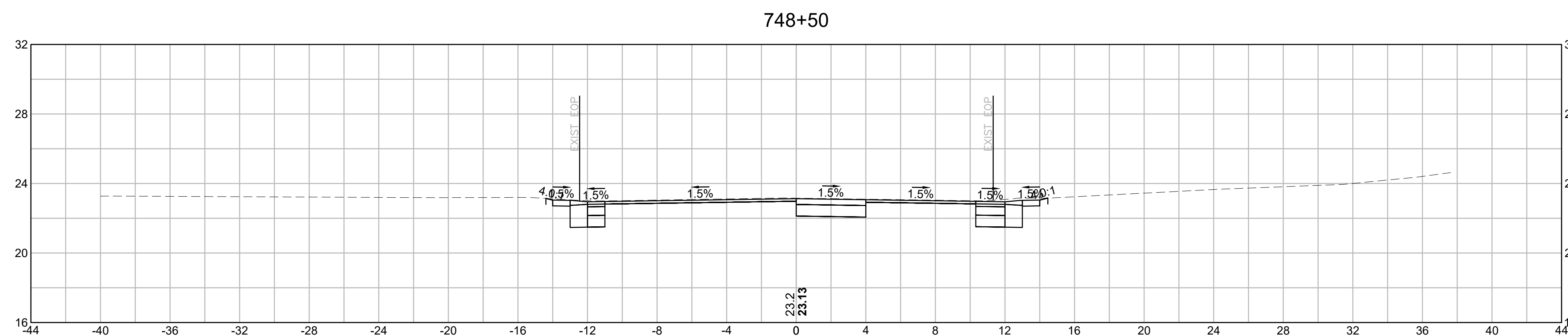

MATERIAL	AREA
CUT:	15.80 SF
FILL:	0.00 SF

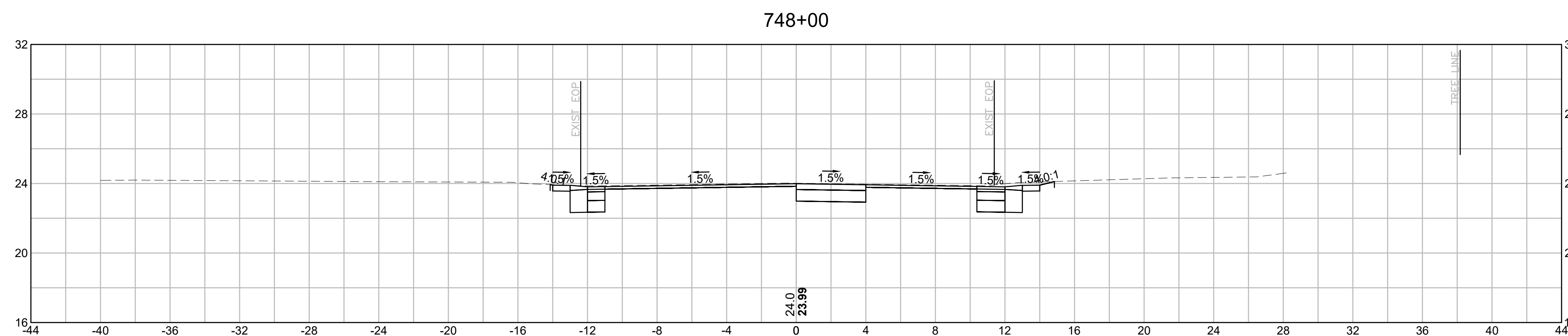

MATERIAL	AREA
CUT:	15.94 SF
FILL:	0.00 SF

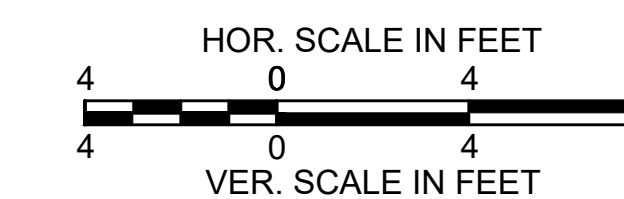



PROVINCETOWN  
SHANK PAINTER ROAD & ROUTE 6

STATE	FED. AID PROJ. NO.	SHEET NO.	TOTAL SHEETS
MA	-	243	293
PROJECT FILE NO.		608744	

ROUTE 6 - PEDESTRIAN & BIKE PATH  
CROSS SECTIONS - 24

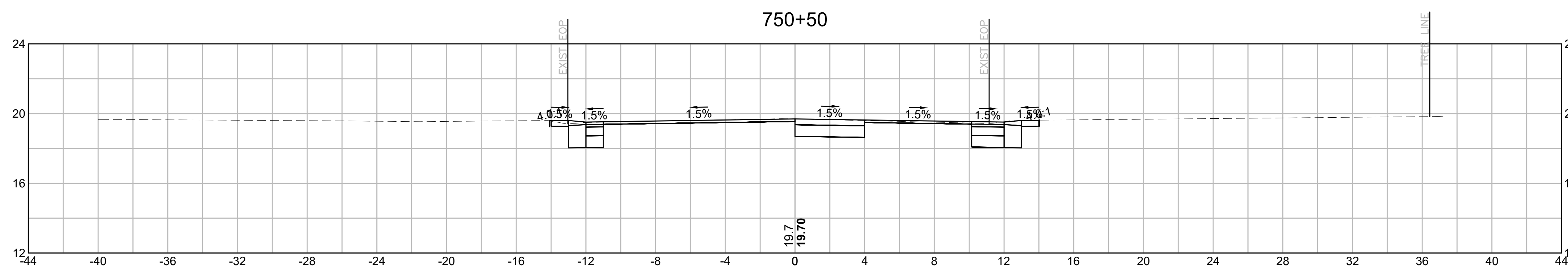

MATERIAL	AREA
CUT:	13.63 SF
FILL:	0.00 SF

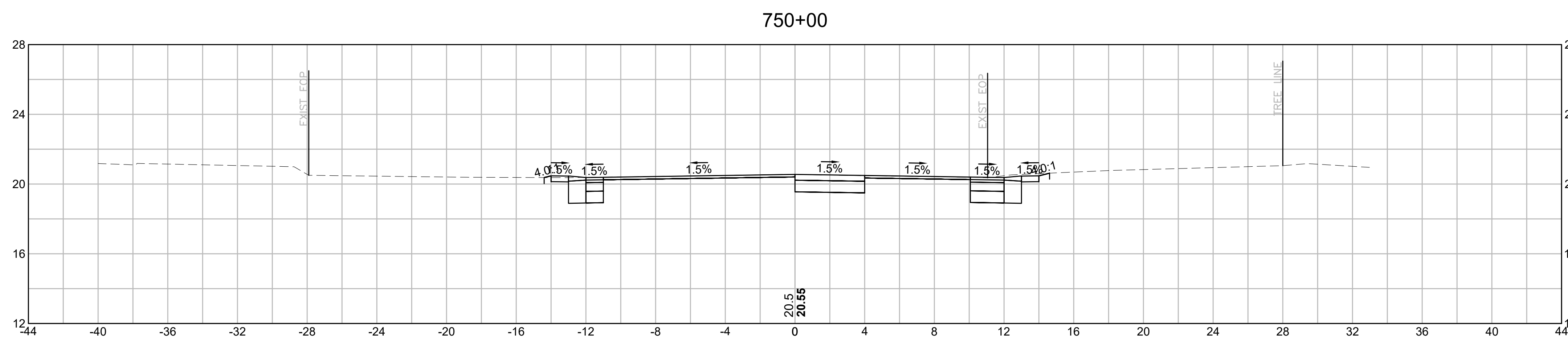

MATERIAL	AREA
CUT:	14.90 SF
FILL:	0.00 SF

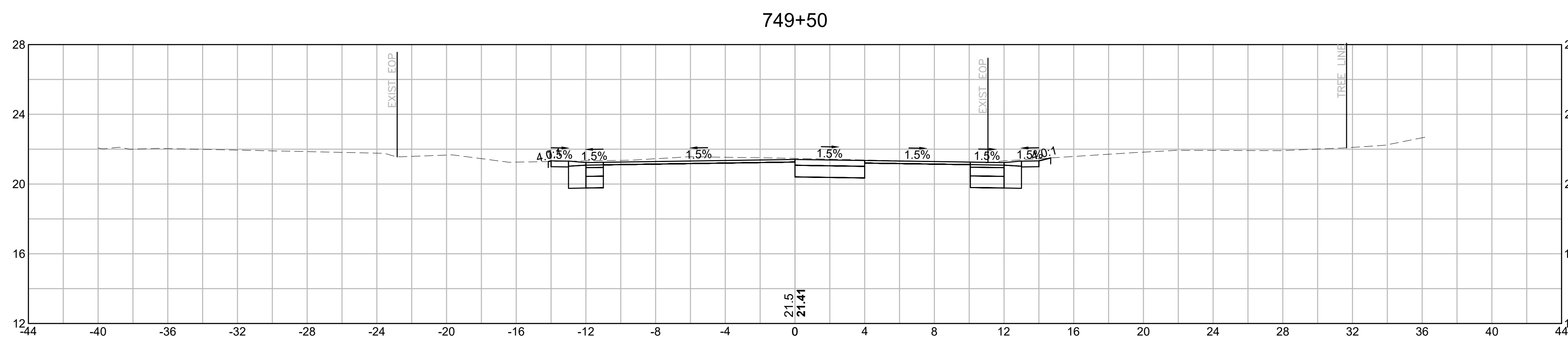

MATERIAL	AREA
CUT:	17.02 SF
FILL:	0.00 SF

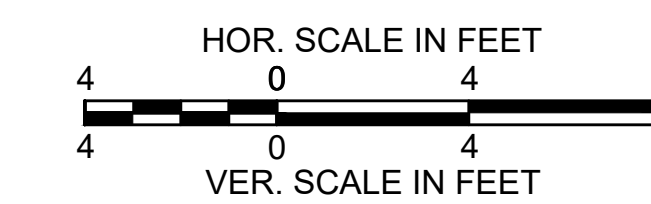

PROVINCETOWN  
SHANK PAINTER ROAD & ROUTE 6

STATE	FED. AID PROJ. NO.	SHEET NO.	TOTAL SHEETS
MA	-	244	293
PROJECT FILE NO.		608744	

ROUTE 6 - PEDESTRIAN & BIKE PATH  
CROSS SECTIONS - 25

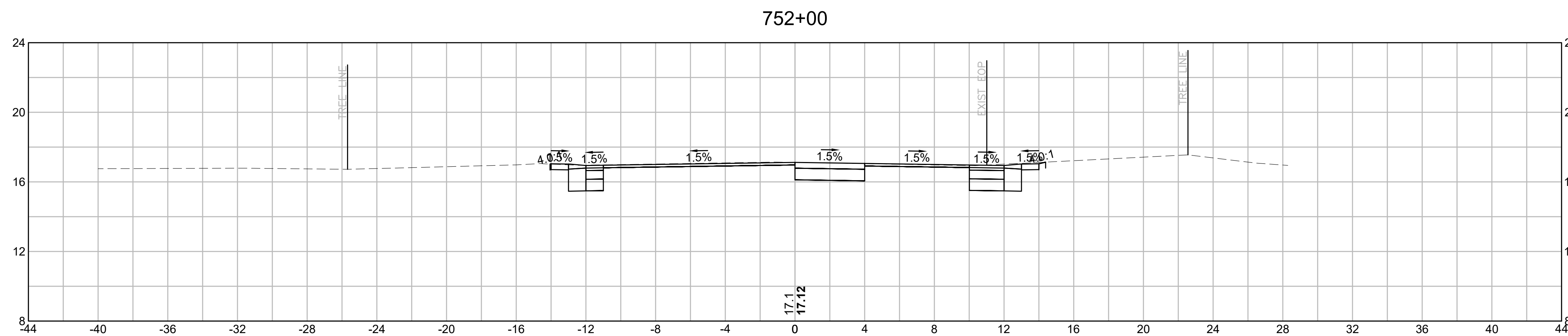

MATERIAL	AREA
CUT:	14.98 SF
FILL:	0.00 SF

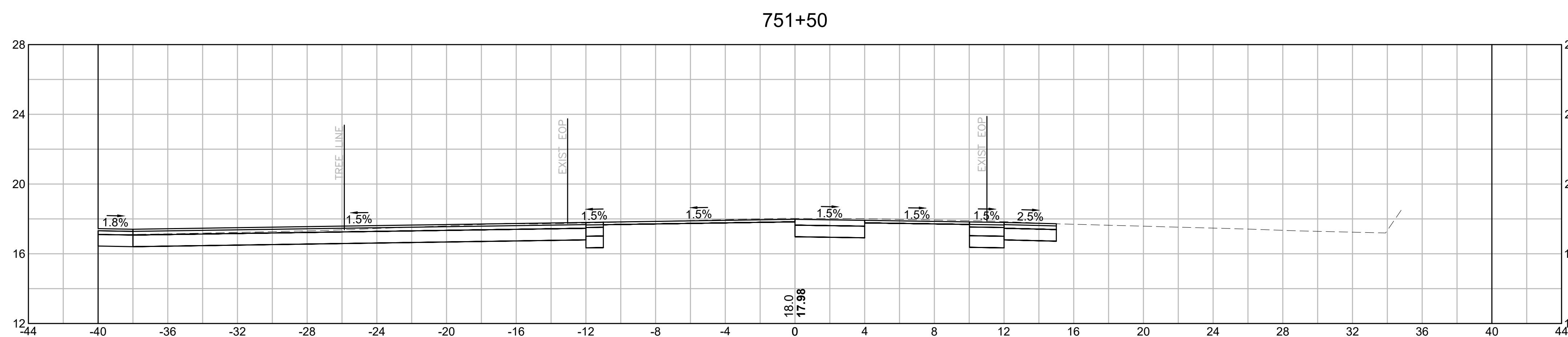

MATERIAL	AREA
CUT:	38.03 SF
FILL:	0.00 SF

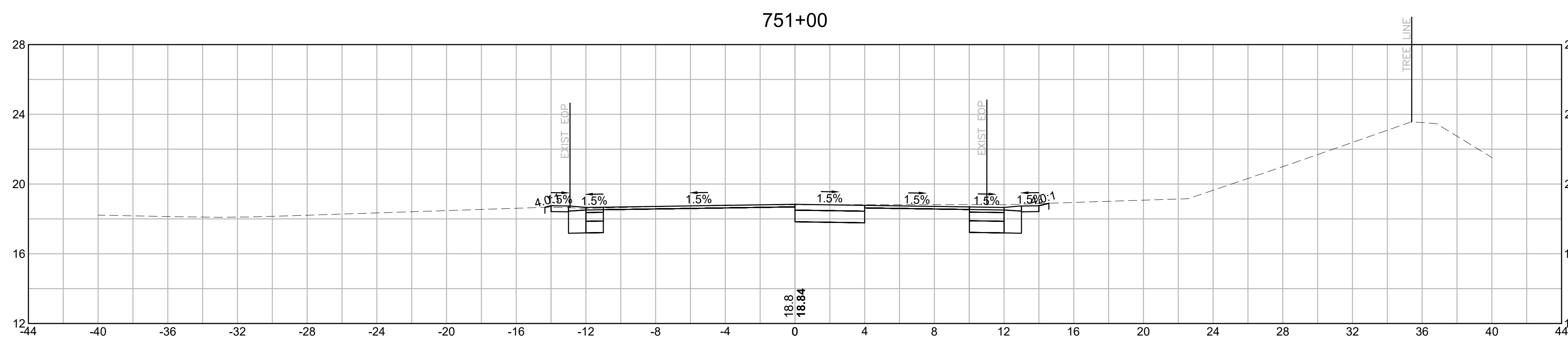

MATERIAL	AREA
CUT:	15.66 SF
FILL:	0.00 SF

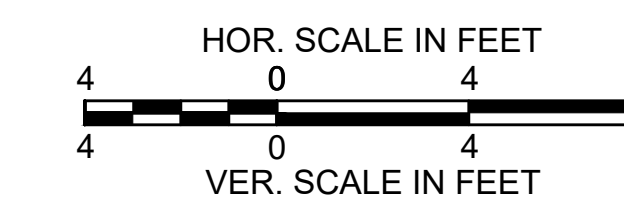

PROVINCETOWN  
SHANK PAINTER ROAD & ROUTE 6

STATE	FED. AID PROJ. NO.	SHEET NO.	TOTAL SHEETS
MA	-	245	293
PROJECT FILE NO.		608744	

ROUTE 6 - PEDESTRIAN & BIKE PATH  
CROSS SECTIONS - 26

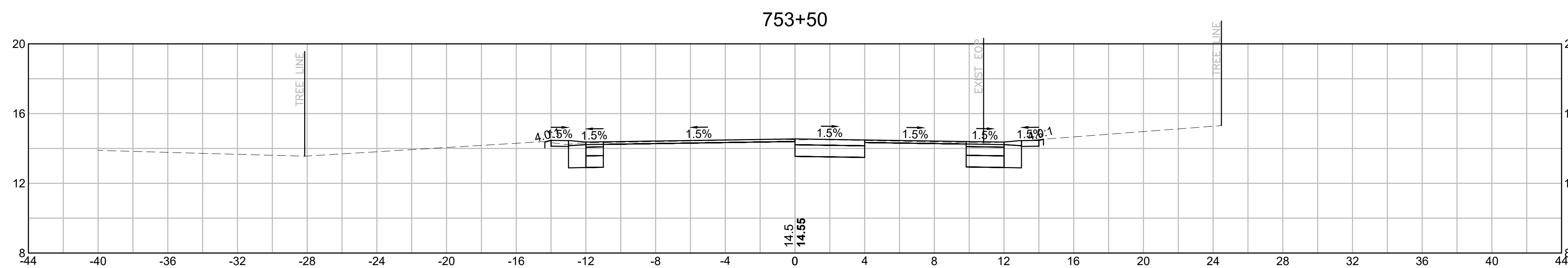

MATERIAL	AREA
CUT:	13.87 SF
FILL:	0.00 SF

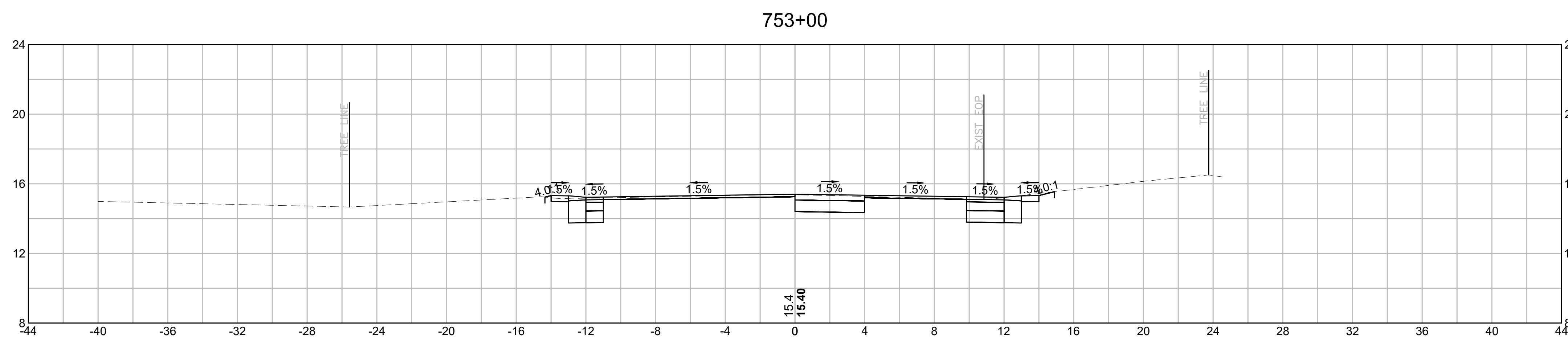

MATERIAL	AREA
CUT:	13.65 SF
FILL:	0.00 SF

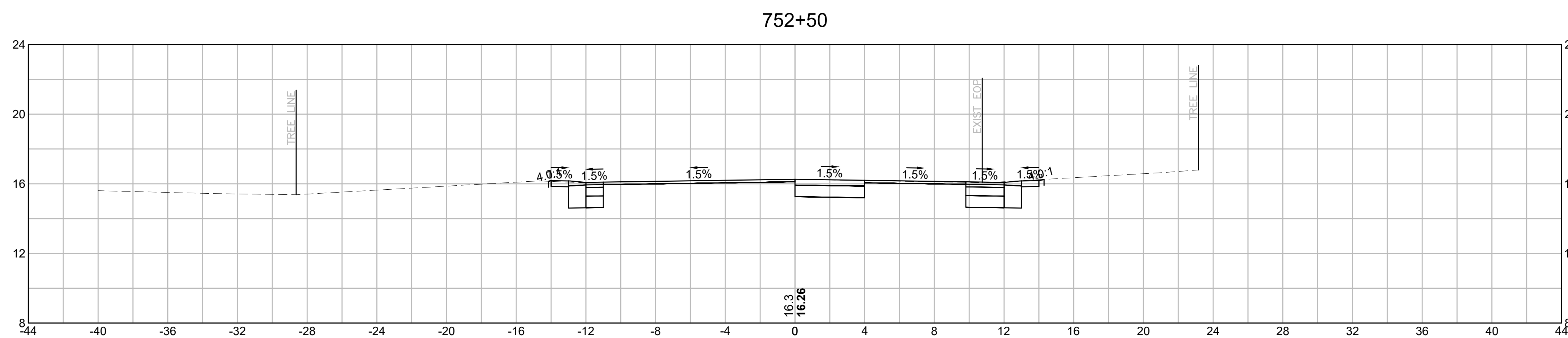

MATERIAL	AREA
CUT:	14.68 SF
FILL:	0.00 SF

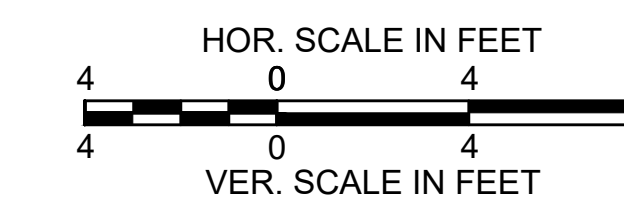

PROVINCETOWN  
SHANK PAINTER ROAD & ROUTE 6

STATE	FED. AID PROJ. NO.	SHEET NO.	TOTAL SHEETS
MA	-	246	293
PROJECT FILE NO.		608744	

ROUTE 6 - PEDESTRIAN & BIKE PATH  
CROSS SECTIONS - 27

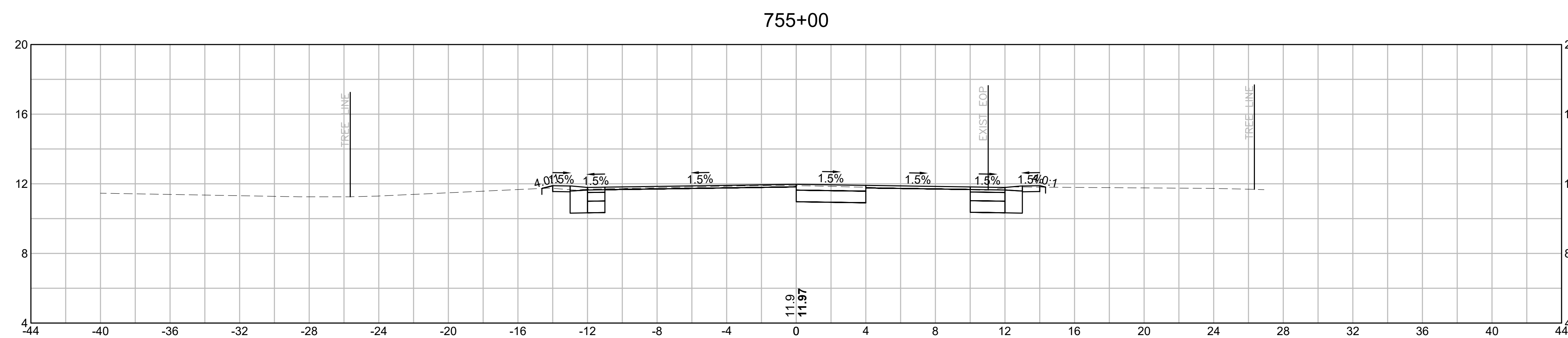

MATERIAL	AREA
CUT:	12.10 SF
FILL:	0.03 SF

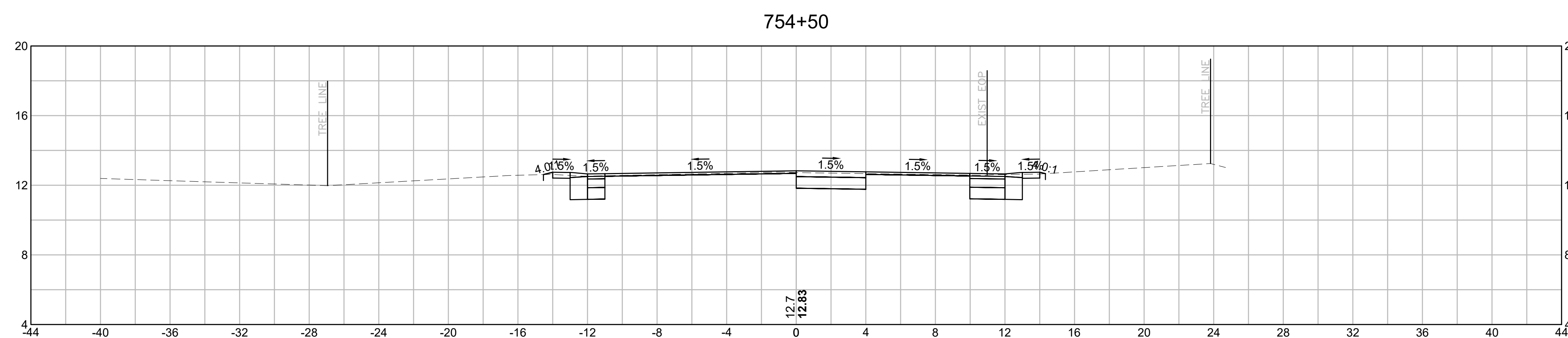

MATERIAL	AREA
CUT:	12.12 SF
FILL:	0.00 SF

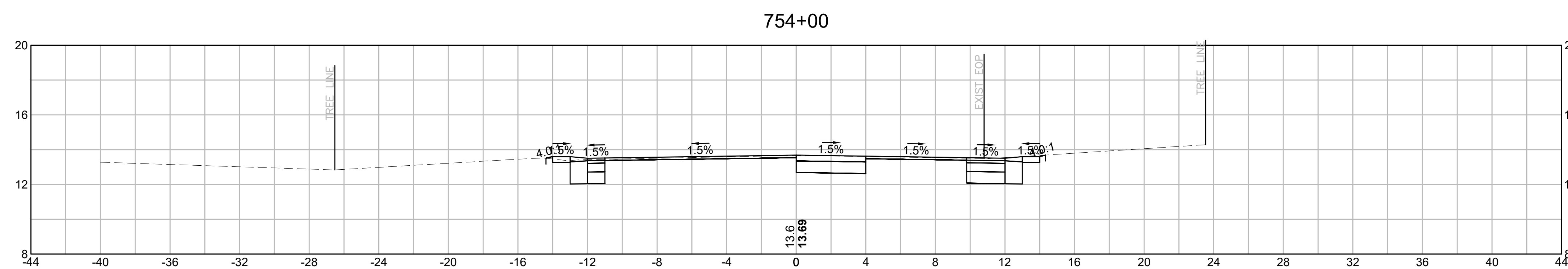

MATERIAL	AREA
CUT:	13.85 SF
FILL:	0.00 SF

