

NOTES:

1. ALL NEW PAVEMENT MARKINGS SHALL BE THERMOPLASTIC.
2. REMOVE AND STACK ALL EXISTING SIGNS UNLESS OTHERWISE NOTED.
3. EXISTING PAVEMENT MARKINGS BEYOND THE LIMITS OF ROADWAY WORK IN CONFLICT WITH PROPOSED PAVEMENT MARKING LIMITS SHALL BE GROUND OUT.
4. EXISTING ASPHALT BROKEN OUT DUE TO PAVEMENT MARKING REMOVAL PROCESS SHALL BE NEATLY SAWCUT AND PERMANENT PATCHED AT THE DIRECTION OF THE ENGINEER AND CONSIDERED INCIDENTAL TO THE PAVEMENT MARKING REMOVAL.
5. ALL PROPOSED WORK WITHIN HATCHED AREA TO BE PERFORMED BY OTHERS.

PROVINCETOWN
SHANK PAINTER ROAD & ROUTE 6

STATE	FED. AID PROJ. NO.	SHEET NO.	TOTAL SHEETS
MA	-	109	293
PROJECT FILE NO.		608744	

TRAFFIC SIGNS & PAVEMENT MARKINGS - 01

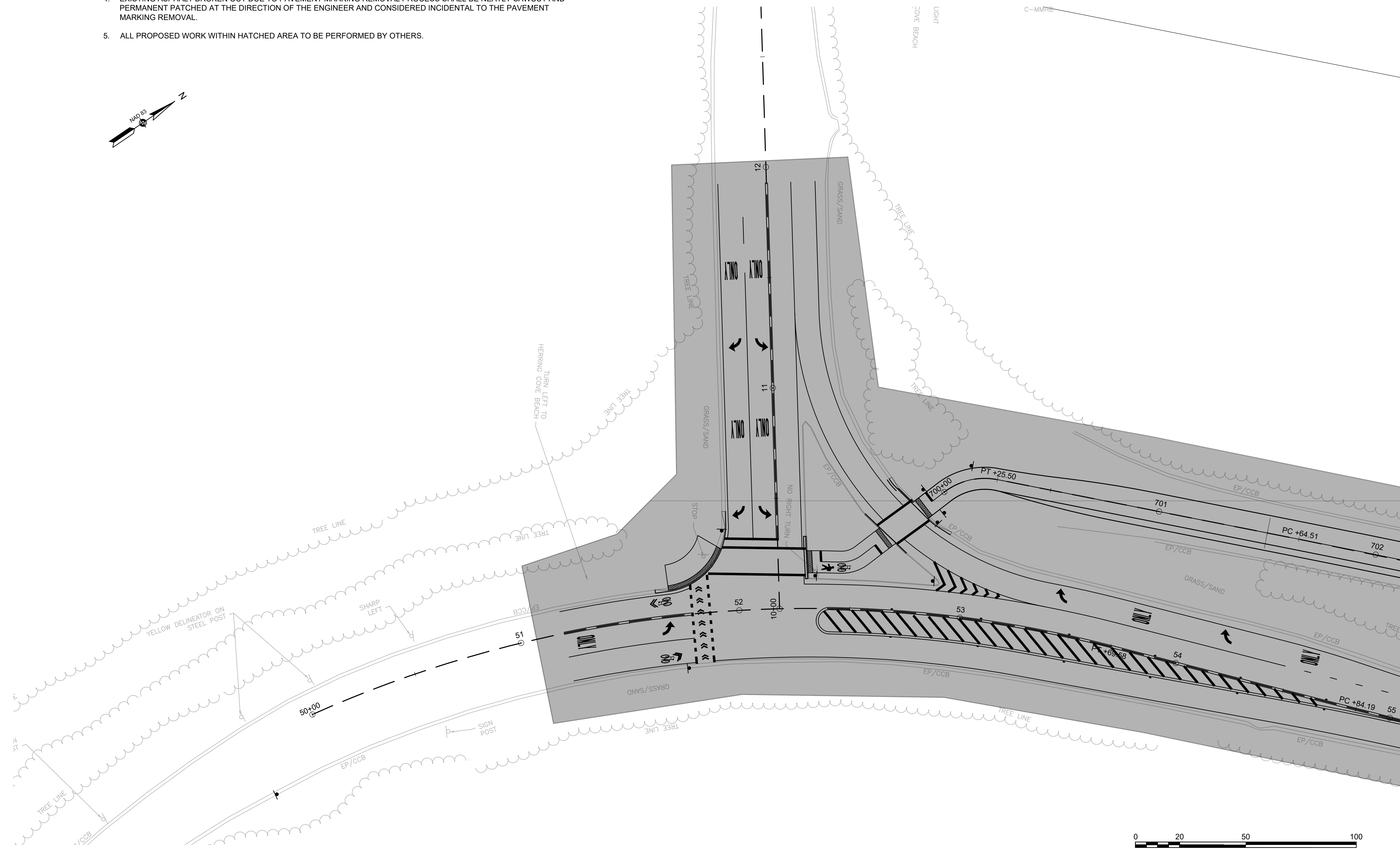
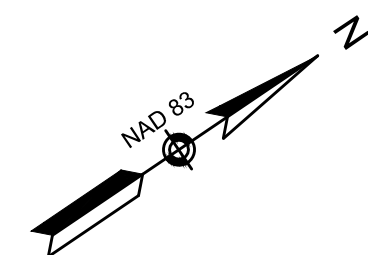

CONTINUED ON SHEET NO. 110

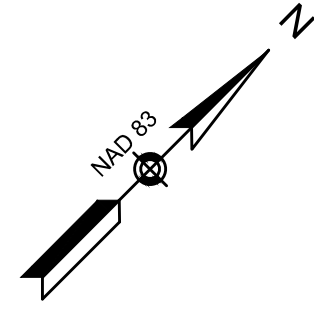

NOTES:

1. ALL NEW PAVEMENT MARKINGS SHALL BE THERMOPLASTIC.
2. REMOVE AND STACK ALL EXISTING SIGNS UNLESS OTHERWISE NOTED.
3. EXISTING PAVEMENT MARKINGS BEYOND THE LIMITS OF ROADWAY WORK IN CONFLICT WITH PROPOSED PAVEMENT MARKING LIMITS SHALL BE GROUND OUT.
4. EXISTING ASPHALT BROKEN OUT DUE TO PAVEMENT MARKING REMOVAL PROCESS SHALL BE NEATLY SAWCUT AND PERMANENT PATCHED AT THE DIRECTION OF THE ENGINEER AND CONSIDERED INCIDENTAL TO THE PAVEMENT MARKING REMOVAL.
5. ALL PROPOSED WORK WITHIN HATCHED AREA TO BE PERFORMED BY OTHERS.

PROVINCETOWN
SHANK PAINTER ROAD & ROUTE 6

STATE	FED. AID PROJ. NO.	SHEET NO.	TOTAL SHEETS
MA	-	110	293
PROJECT FILE NO.		608744	

TRAFFIC SIGNS & PAVEMENT MARKINGS - 02

PROVINCETOWN STRAIGHT
HERRING COVE BEACH &
RACEPOINT LIGHT NEXT RIGHT

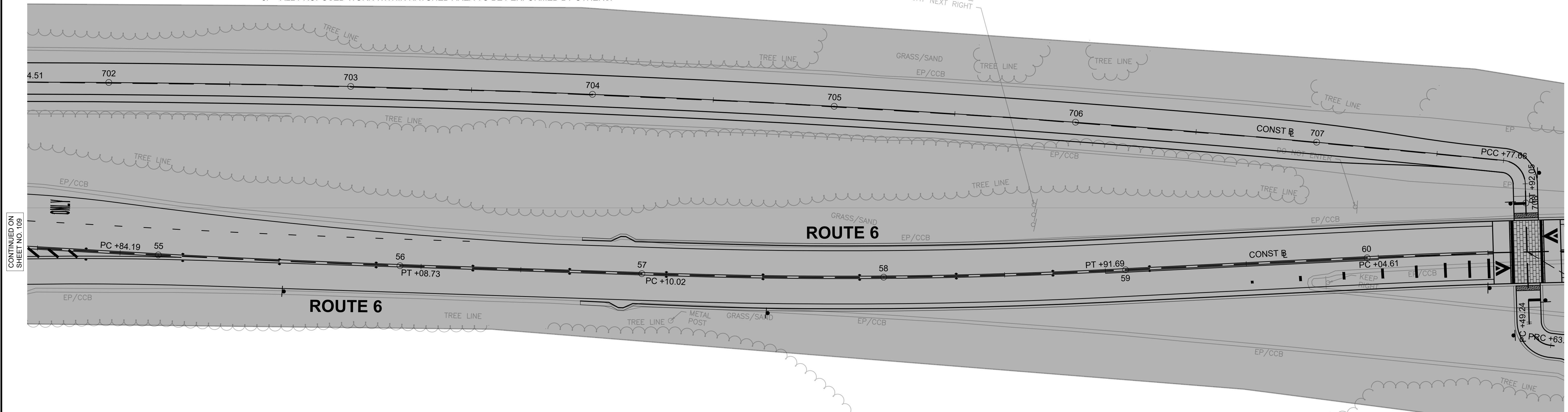

CONTINUED ON
SHEET NO. 109

CONTINUED
BELOW

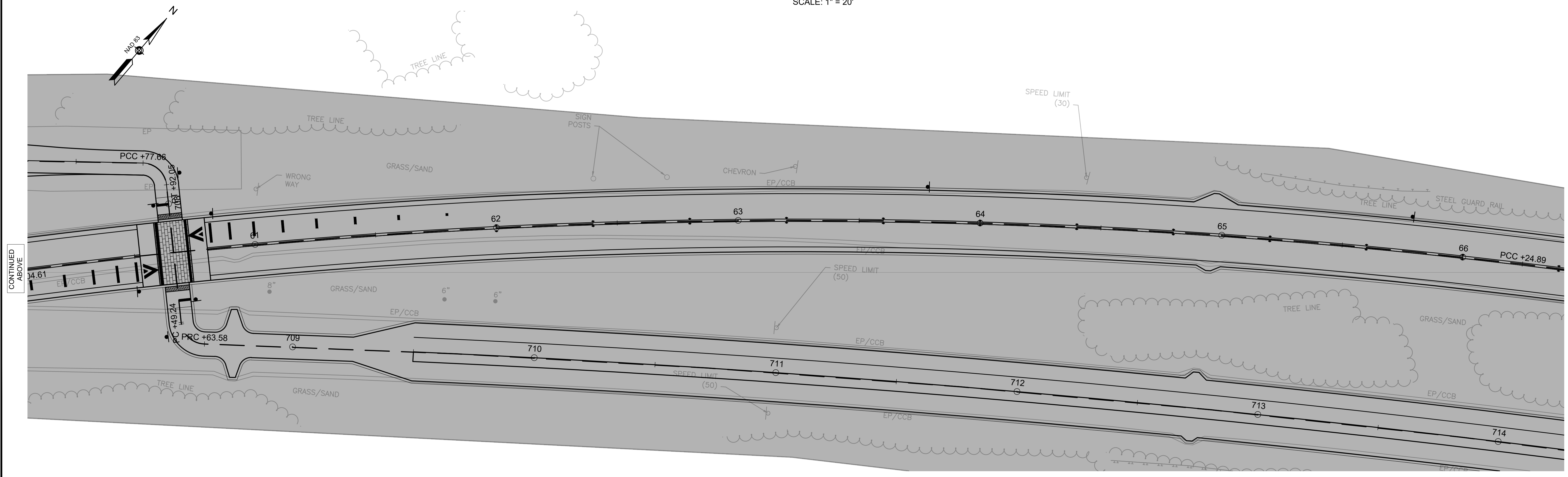
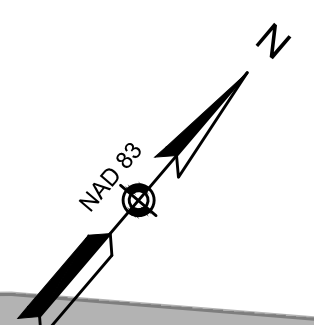
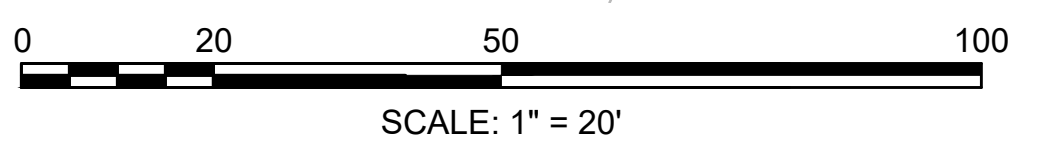

CONTINUED ON
ABOVE

CONTINUED ON
SHEET NO. 111

NOTES:

1. ALL NEW PAVEMENT MARKINGS SHALL BE THERMOPLASTIC.
2. REMOVE AND STACK ALL EXISTING SIGNS UNLESS OTHERWISE NOTED.
3. EXISTING PAVEMENT MARKINGS BEYOND THE LIMITS OF ROADWAY WORK IN CONFLICT WITH PROPOSED PAVEMENT MARKING LIMITS SHALL BE GROUND OUT.
4. EXISTING ASPHALT BROKEN OUT DUE TO PAVEMENT MARKING REMOVAL PROCESS SHALL BE NEATLY SAWCUT AND PERMANENT PATCHED AT THE DIRECTION OF THE ENGINEER AND CONSIDERED INCIDENTAL TO THE PAVEMENT MARKING REMOVAL.
5. ALL PROPOSED WORK WITHIN HATCHED AREA TO BE PERFORMED BY OTHERS.

PROVINCETOWN
SHANK PAINTER ROAD & ROUTE 6

STATE	FED. AID PROJ. NO.	SHEET NO.	TOTAL SHEETS
MA	-	111	293
PROJECT FILE NO.		608744	

TRAFFIC SIGNS & PAVEMENT MARKINGS - 03

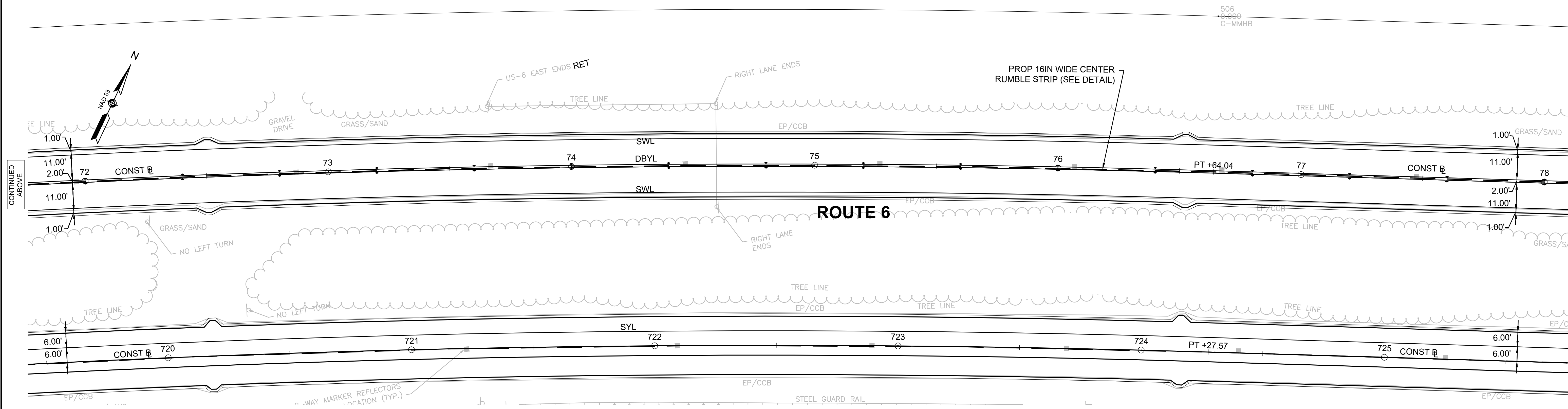
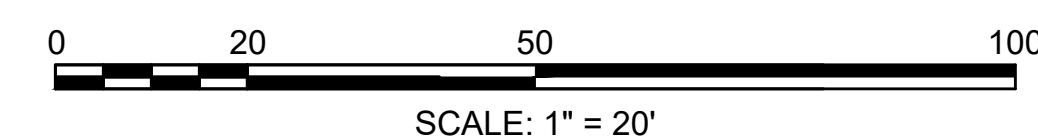
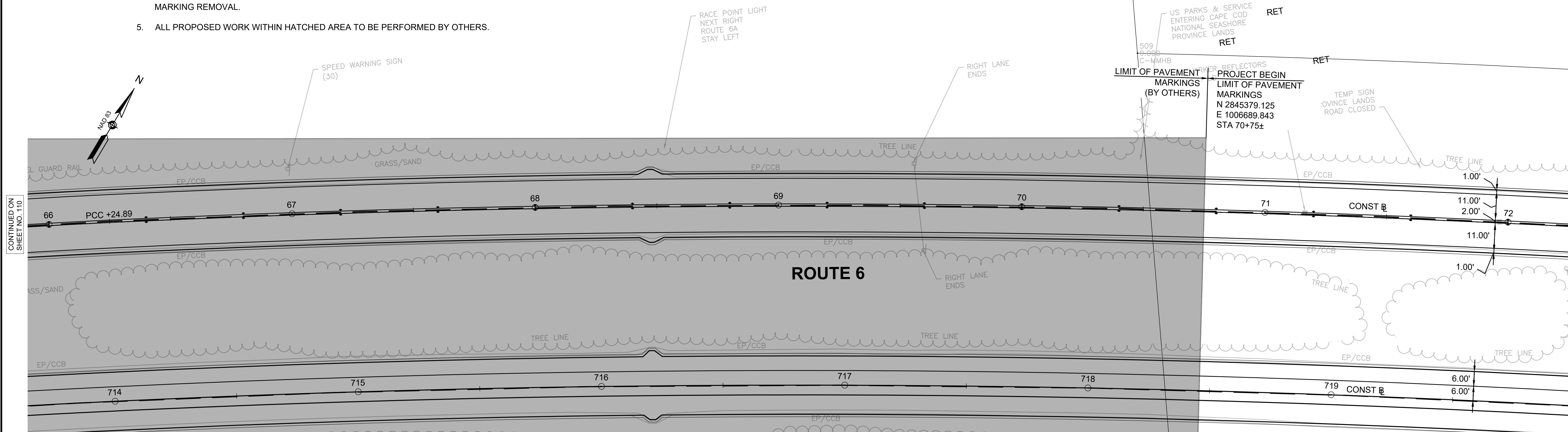

CONTINUED ON SHEET NO. 110

CONTINUED BELOW

CONTINUED ABOVE

CONTINUED ON SHEET NO. 112

NOTES:

1. ALL NEW PAVEMENT MARKINGS SHALL BE THERMOPLASTIC.
2. REMOVE AND STACK ALL EXISTING SIGNS UNLESS OTHERWISE NOTED.
3. EXISTING PAVEMENT MARKINGS BEYOND THE LIMITS OF ROADWAY WORK IN CONFLICT WITH PROPOSED PAVEMENT MARKING LIMITS SHALL BE GROUND OUT.
4. EXISTING ASPHALT BROKEN OUT DUE TO PAVEMENT MARKING REMOVAL PROCESS SHALL BE NEATLY SAWCUT AND PERMANENT PATCHED AT THE DIRECTION OF THE ENGINEER AND CONSIDERED INCIDENTAL TO THE PAVEMENT MARKING REMOVAL.

PROVINCETOWN
SHANK PAINTER ROAD & ROUTE 6

STATE	FED. AID PROJ. NO.	SHEET NO.	TOTAL SHEETS
MA	-	112	293
PROJECT FILE NO.		608744	

TRAFFIC SIGNS & PAVEMENT MARKINGS - 04

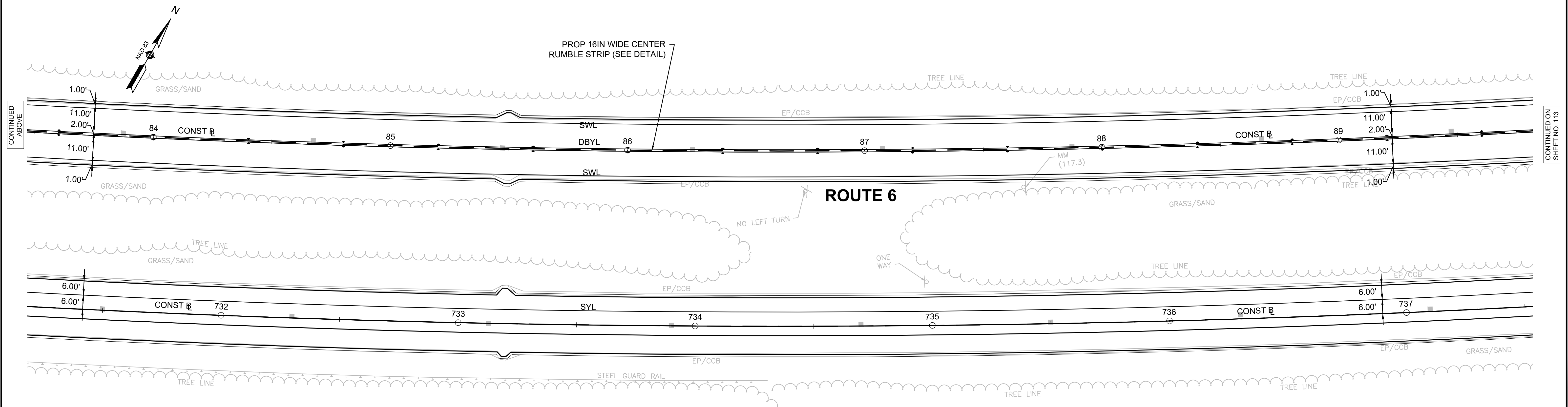
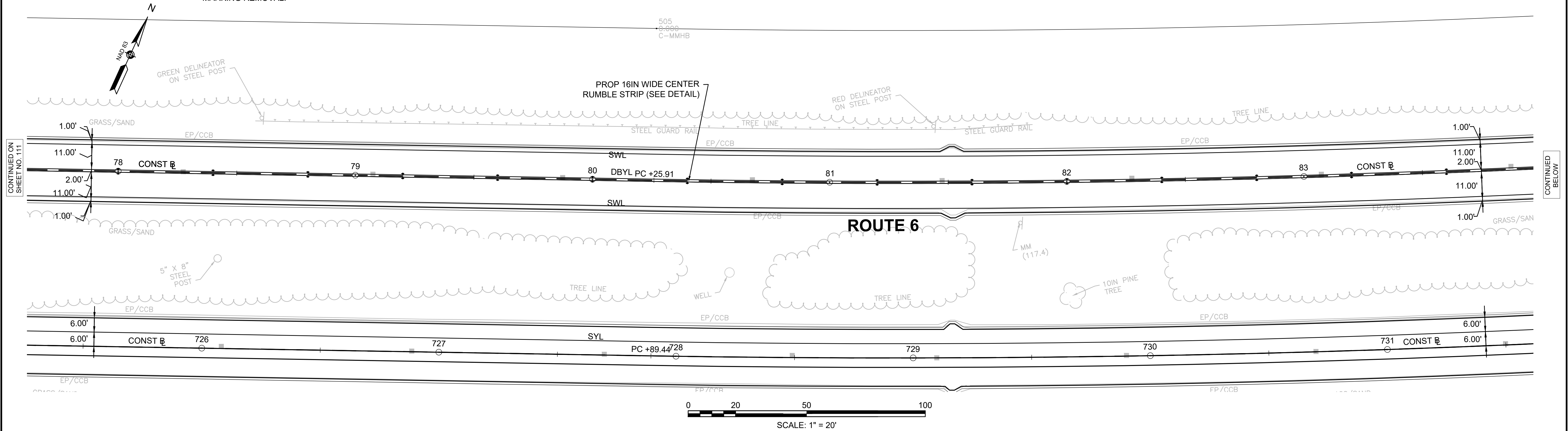

CONTINUED ON SHEET NO. 111

CONTINUED BELOW

CONTINUED ABOVE

CONTINUED ON SHEET NO. 113

NOTES:

1. ALL NEW PAVEMENT MARKINGS SHALL BE THERMOPLASTIC.
2. REMOVE AND STACK ALL EXISTING SIGNS UNLESS OTHERWISE NOTED.
3. EXISTING PAVEMENT MARKINGS BEYOND THE LIMITS OF ROADWAY WORK IN CONFLICT WITH PROPOSED PAVEMENT MARKING LIMITS SHALL BE GROUND OUT.
4. EXISTING ASPHALT BROKEN OUT DUE TO PAVEMENT MARKING REMOVAL PROCESS SHALL BE NEATLY SAWCUT AND PERMANENT PATCHED AT THE DIRECTION OF THE ENGINEER AND CONSIDERED INCIDENTAL TO THE PAVEMENT MARKING REMOVAL.

PROVINCETOWN
SHANK PAINTER ROAD & ROUTE 6

STATE	FED. AID PROJ. NO.	SHEET NO.	TOTAL SHEETS
MA	-	113	293
PROJECT FILE NO.		608744	

TRAFFIC SIGNS & PAVEMENT MARKINGS - 05

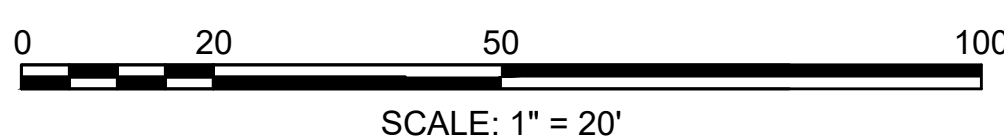
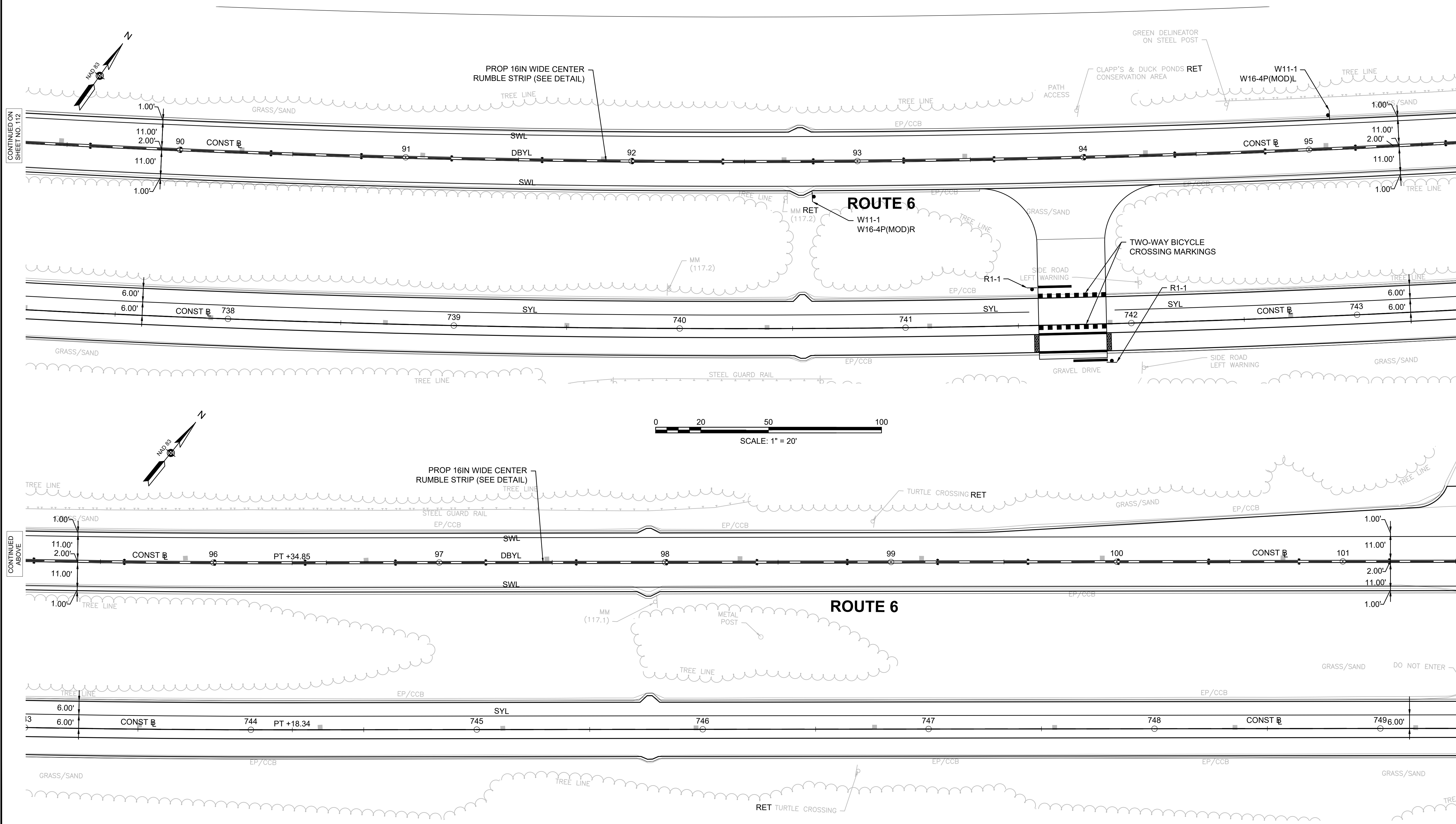

CONTINUED ON
SHEET NO. 112

CONTINUED
BELOW

CONTINUED
ABOVE

CONTINUED ON
SHEET NO. 114

PROVINCETOWN
SHANK PAINTER ROAD & ROUTE 6

STATE	FED. AID PROJ. NO.	SHEET NO.	TOTAL SHEETS
MA	-	114	293
PROJECT FILE NO.		608744	

TRAFFIC SIGNS & PAVEMENT MARKINGS - 06

- NOTES:
- ALL NEW PAVEMENT MARKINGS SHALL BE THERMOPLASTIC.
 - REMOVE AND STACK ALL EXISTING SIGNS UNLESS OTHERWISE NOTED.
 - EXISTING PAVEMENT MARKINGS BEYOND THE LIMITS OF ROADWAY WORK IN CONFLICT WITH PROPOSED PAVEMENT MARKING LIMITS SHALL BE GROUND OUT.
 - EXISTING ASPHALT BROKEN OUT DUE TO PAVEMENT MARKING REMOVAL PROCESS SHALL BE NEATLY SAWCUT AND PERMANENT PATCHED AT THE DIRECTION OF THE ENGINEER AND CONSIDERED INCIDENTAL TO THE PAVEMENT MARKING REMOVAL.

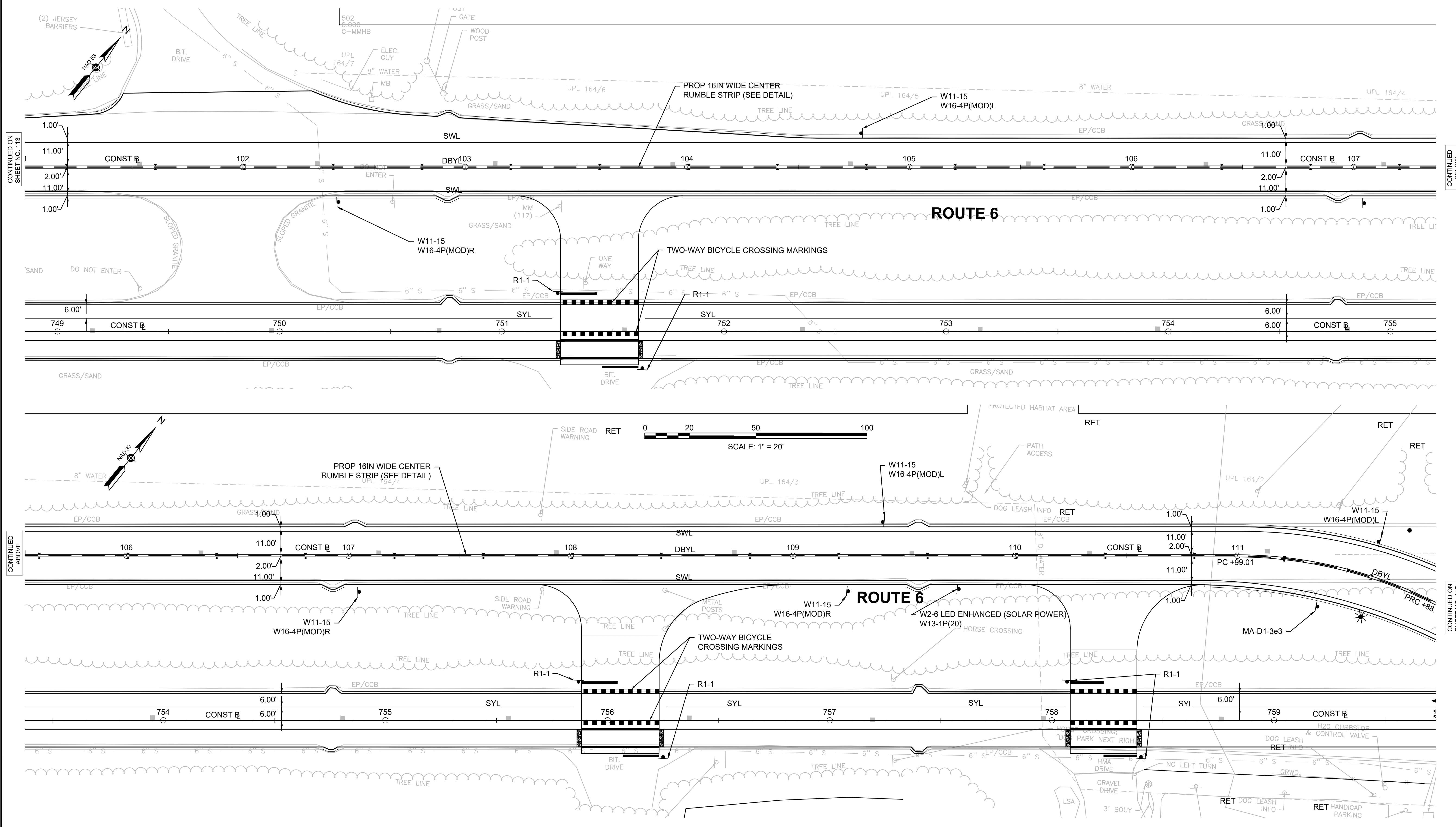

CONTINUED ON
SHEET NO. 113

CONTINUED
BELOW

CONTINUED
ABOVE

CONTINUED ON
SHEET NO. 115

**PROVINCETOWN
SHANK PAINTER ROAD & ROUTE 6**

STATE	FED. AID PROJ. NO.	SHEET NO.	TOTAL SHEETS
MA	-	115	293
PROJECT FILE NO.		608744	

TRAFFIC SIGNS & PAVEMENT MARKINGS - 07

NOTES:

1. ALL NEW PAVEMENT MARKINGS SHALL BE THERMOPLASTIC.
2. REMOVE AND STACK ALL EXISTING SIGNS UNLESS OTHERWISE NOTED.
3. EXISTING PAVEMENT MARKINGS BEYOND THE LIMITS OF ROADWAY WORK IN CONFLICT WITH PROPOSED PAVEMENT MARKING LIMITS SHALL BE GROUND OUT.
4. EXISTING ASPHALT BROKEN OUT DUE TO PAVEMENT MARKING REMOVAL PROCESS SHALL BE NEATLY SAWCUT AND PERMANENT PATCHED AT THE DIRECTION OF THE ENGINEER AND CONSIDERED INCIDENTAL TO THE PAVEMENT MARKING REMOVAL.

STA 113+54.97 ROUTE 6 E =
 STA 10+00.00 SHANK PAINTER ROAD E =
 STA 500+00.00 ROUTE 6 EAST E =
 STA 200+00.00 ROUTE 6 WEST E

STA 12+01.80 SHANK PAINTER ROAD E =
 STA 5+00.00 JEROME SMITH ROAD E

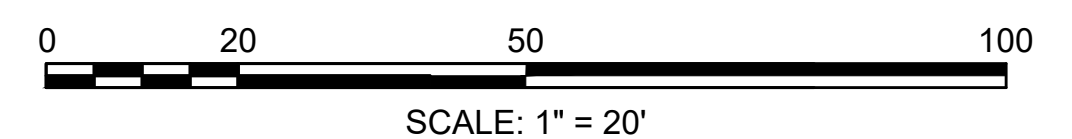
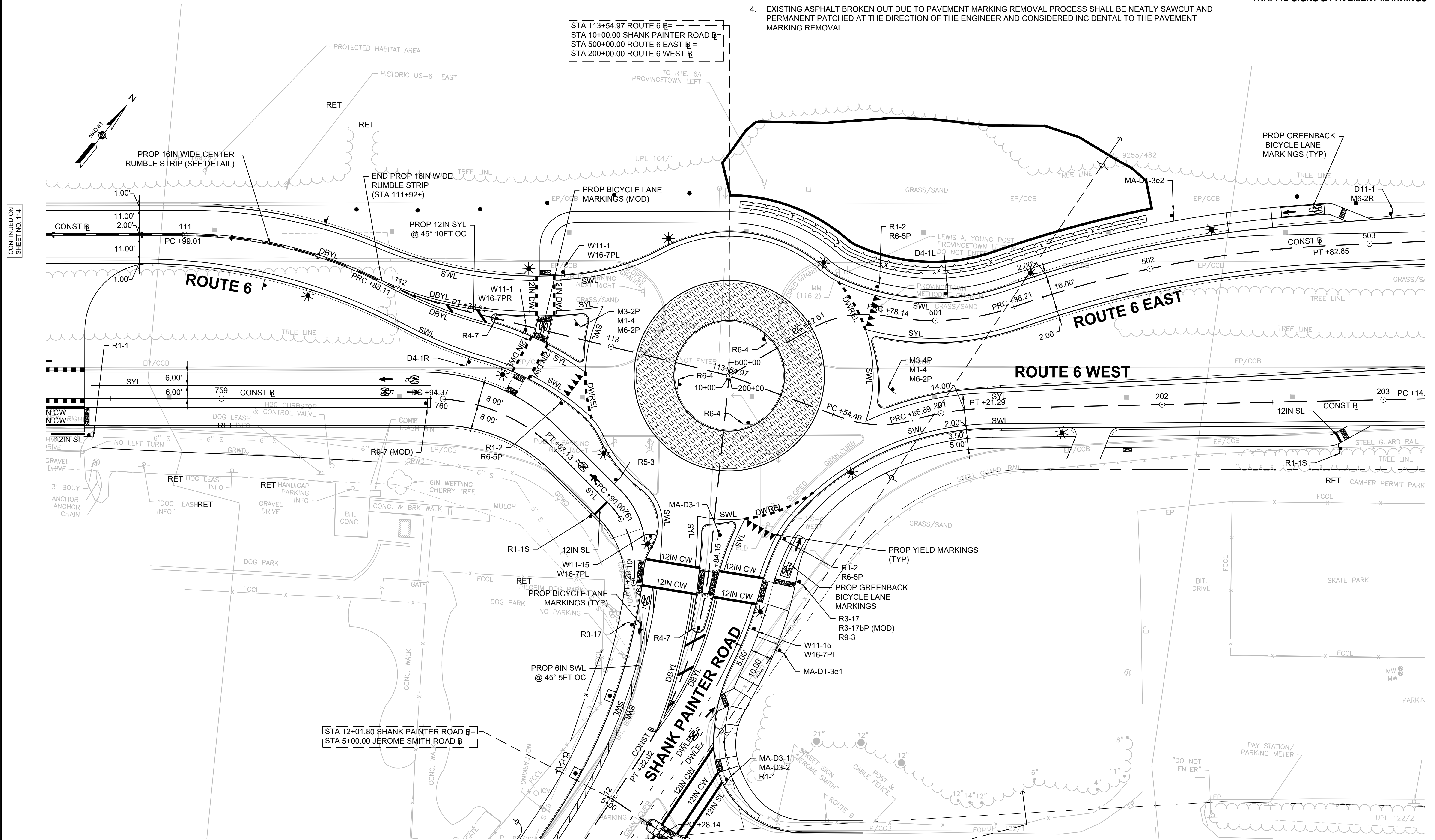

CONTINUED ON SHEET NO. 114

CONTINUED ON SHEET NO. 116

CONTINUED ON SHEET NO. 117

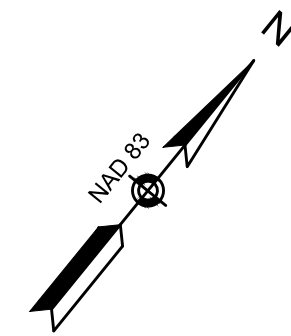

NOTES:

1. ALL NEW PAVEMENT MARKINGS SHALL BE THERMOPLASTIC.
2. REMOVE AND STACK ALL EXISTING SIGNS UNLESS OTHERWISE NOTED.
3. EXISTING PAVEMENT MARKINGS BEYOND THE LIMITS OF ROADWAY WORK IN CONFLICT WITH PROPOSED PAVEMENT MARKING LIMITS SHALL BE GROUND OUT.
4. EXISTING ASPHALT BROKEN OUT DUE TO PAVEMENT MARKING REMOVAL PROCESS SHALL BE NEATLY SAWCUT AND PERMANENT PATCHED AT THE DIRECTION OF THE ENGINEER AND CONSIDERED INCIDENTAL TO THE PAVEMENT MARKING REMOVAL.

PROVINCETOWN
SHANK PAINTER ROAD & ROUTE 6

STATE	FED. AID PROJ. NO.	SHEET NO.	TOTAL SHEETS
MA	-	116	293
PROJECT FILE NO.		608744	

TRAFFIC SIGNS & PAVEMENT MARKINGS - 08

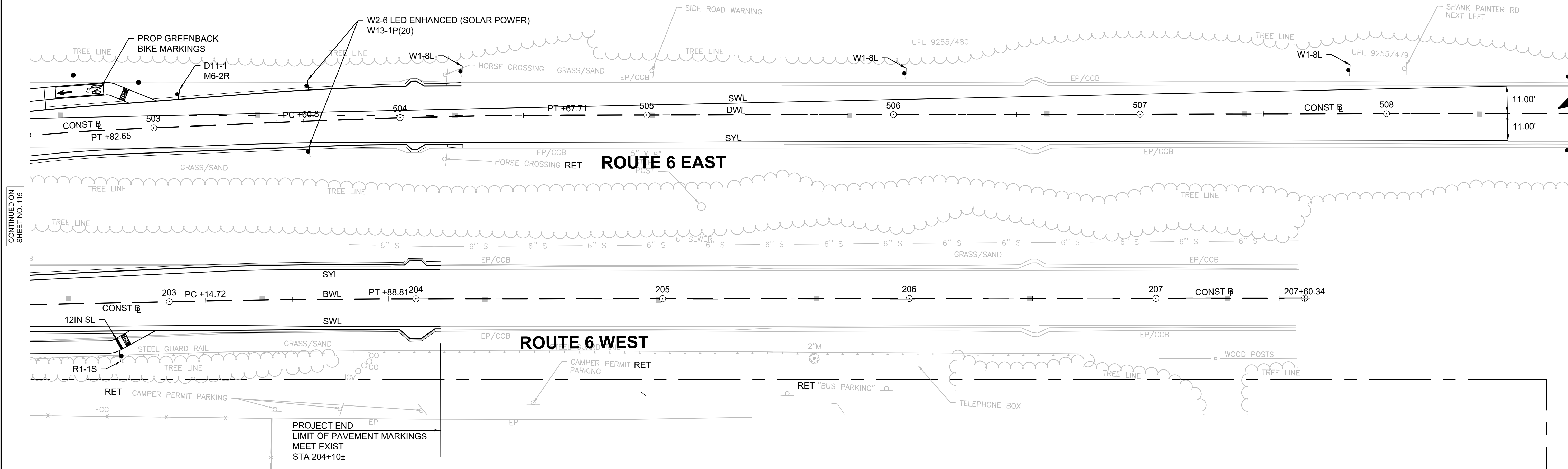

CONTINUED ON SHEET NO. 115

CONTINUED BELOW

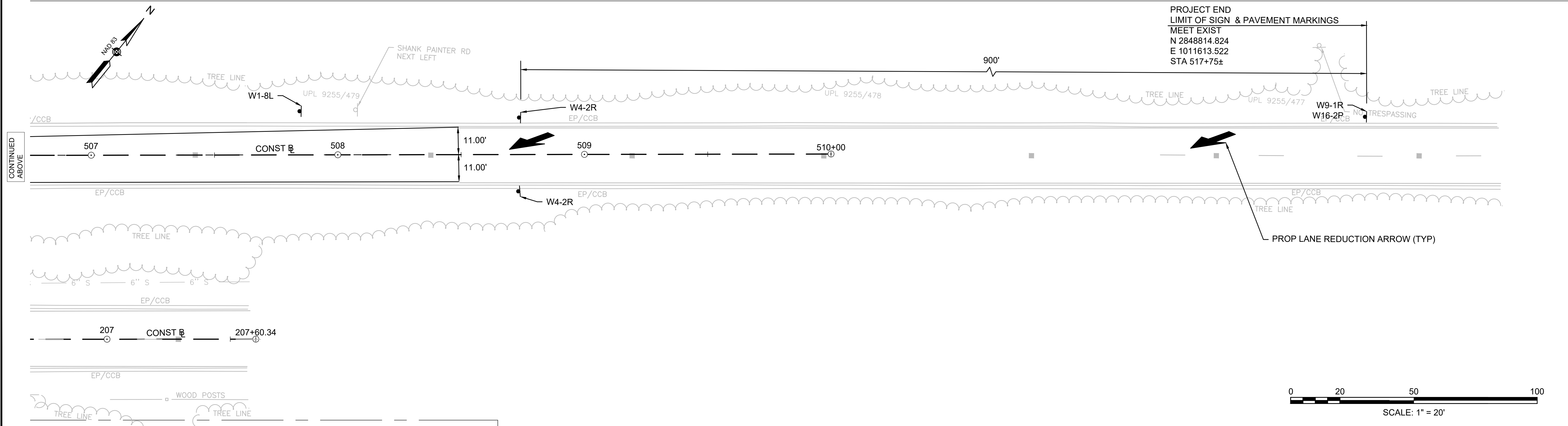

CONTINUED ABOVE

PROJECT END
LIMIT OF SIGN & PAVEMENT MARKINGS
MEET EXIST
N 2848814.824
E 1011613.522
STA 517+75±

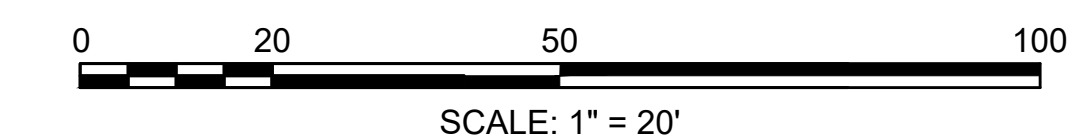

NOTES:

1. ALL NEW PAVEMENT MARKINGS SHALL BE THERMOPLASTIC.
2. REMOVE AND STACK ALL EXISTING SIGNS UNLESS OTHERWISE NOTED.
3. EXISTING PAVEMENT MARKINGS BEYOND THE LIMITS OF ROADWAY WORK IN CONFLICT WITH PROPOSED PAVEMENT MARKING LIMITS SHALL BE GROUND OUT.
4. EXISTING ASPHALT BROKEN OUT DUE TO PAVEMENT MARKING REMOVAL PROCESS SHALL BE NEATLY SAWCUT AND PERMANENT PATCHED AT THE DIRECTION OF THE ENGINEER AND CONSIDERED INCIDENTAL TO THE PAVEMENT MARKING REMOVAL.

PROVINCETOWN
SHANK PAINTER ROAD & ROUTE 6

STATE	FED. AID PROJ. NO.	SHEET NO.	TOTAL SHEETS
MA	-	117	293
PROJECT FILE NO.		608744	

TRAFFIC SIGNS & PAVEMENT MARKINGS - 09

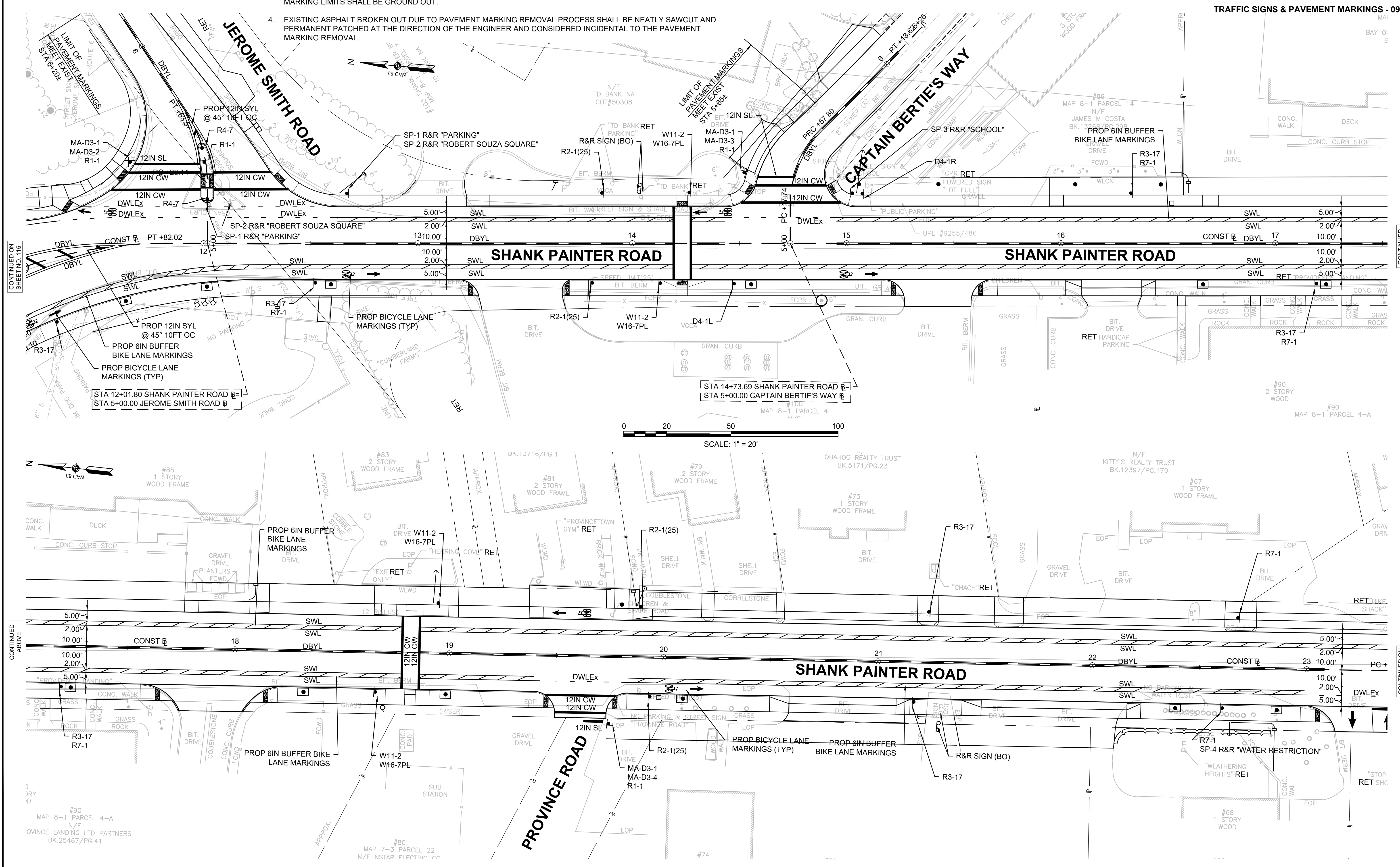

CONTINUED ON SHEET NO. 115

CONTINUED BELOW

CONTINUED ABOVE

CONTINUED ON SHEET NO. 118

**PROVINCETOWN
SHANK PAINTER ROAD & ROUTE 6**

STATE	FED. AID PROJ. NO.	SHEET NO.	TOTAL SHEETS
MA	-	118	293
PROJECT FILE NO.		608744	

TRAFFIC SIGNS & PAVEMENT MARKINGS - 10

NOTES:

1. ALL NEW PAVEMENT MARKINGS SHALL BE THERMOPLASTIC.
2. REMOVE AND STACK ALL EXISTING SIGNS UNLESS OTHERWISE NOTED.
3. EXISTING PAVEMENT MARKINGS BEYOND THE LIMITS OF ROADWAY WORK IN CONFLICT WITH PROPOSED PAVEMENT MARKING LIMITS SHALL BE GROUND OUT.
4. EXISTING ASPHALT BROKEN OUT DUE TO PAVEMENT MARKING REMOVAL PROCESS SHALL BE NEATLY SAWCUT AND PERMANENT PATCHED AT THE DIRECTION OF THE ENGINEER AND CONSIDERED INCIDENTAL TO THE PAVEMENT MARKING REMOVAL.

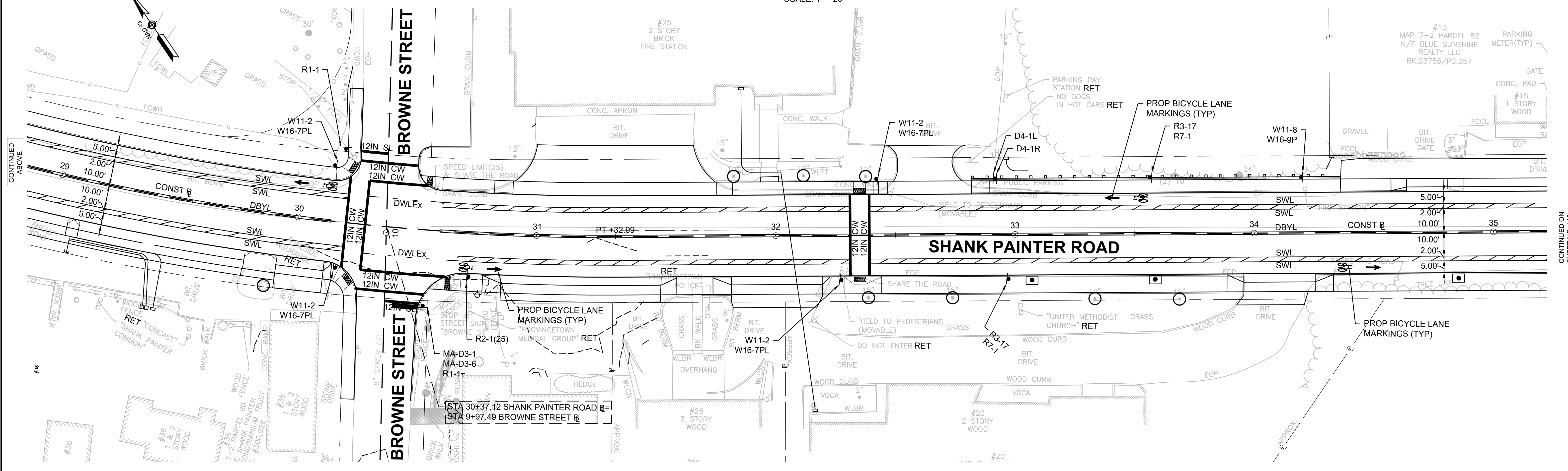
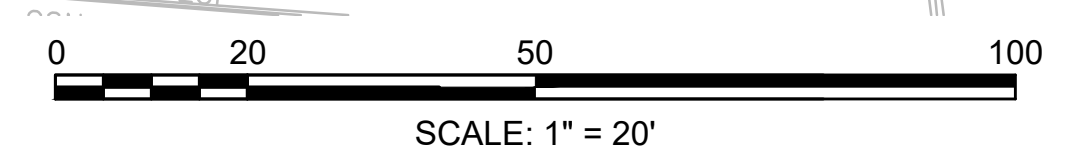
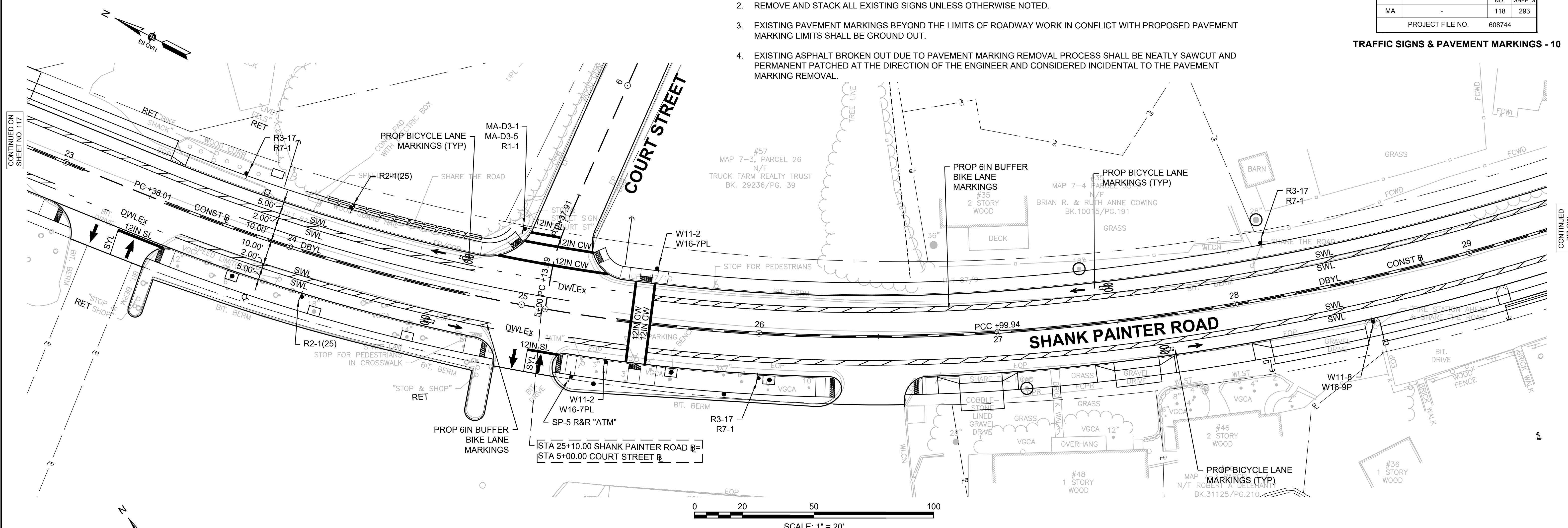

CONTINUED ON SHEET NO. 117

CONTINUED BELOW

CONTINUED ABOVE

CONTINUED ON SHEET NO. 119

NOTES:

1. ALL NEW PAVEMENT MARKINGS SHALL BE THERMOPLASTIC.
2. REMOVE AND STACK ALL EXISTING SIGNS UNLESS OTHERWISE NOTED.
3. EXISTING PAVEMENT MARKINGS BEYOND THE LIMITS OF ROADWAY WORK IN CONFLICT WITH PROPOSED PAVEMENT MARKING LIMITS SHALL BE GROUND OUT.
4. EXISTING ASPHALT BROKEN OUT DUE TO PAVEMENT MARKING REMOVAL PROCESS SHALL BE NEATLY SAWCUT AND PERMANENT PATCHED AT THE DIRECTION OF THE ENGINEER AND CONSIDERED INCIDENTAL TO THE PAVEMENT MARKING REMOVAL.

PROVINCETOWN
SHANK PAINTER ROAD & ROUTE 6

STATE	FED. AID PROJ. NO.	SHEET NO.	TOTAL SHEETS
MA	-	119	293
PROJECT FILE NO.		608744	

TRAFFIC SIGNS & PAVEMENT MARKINGS - 11

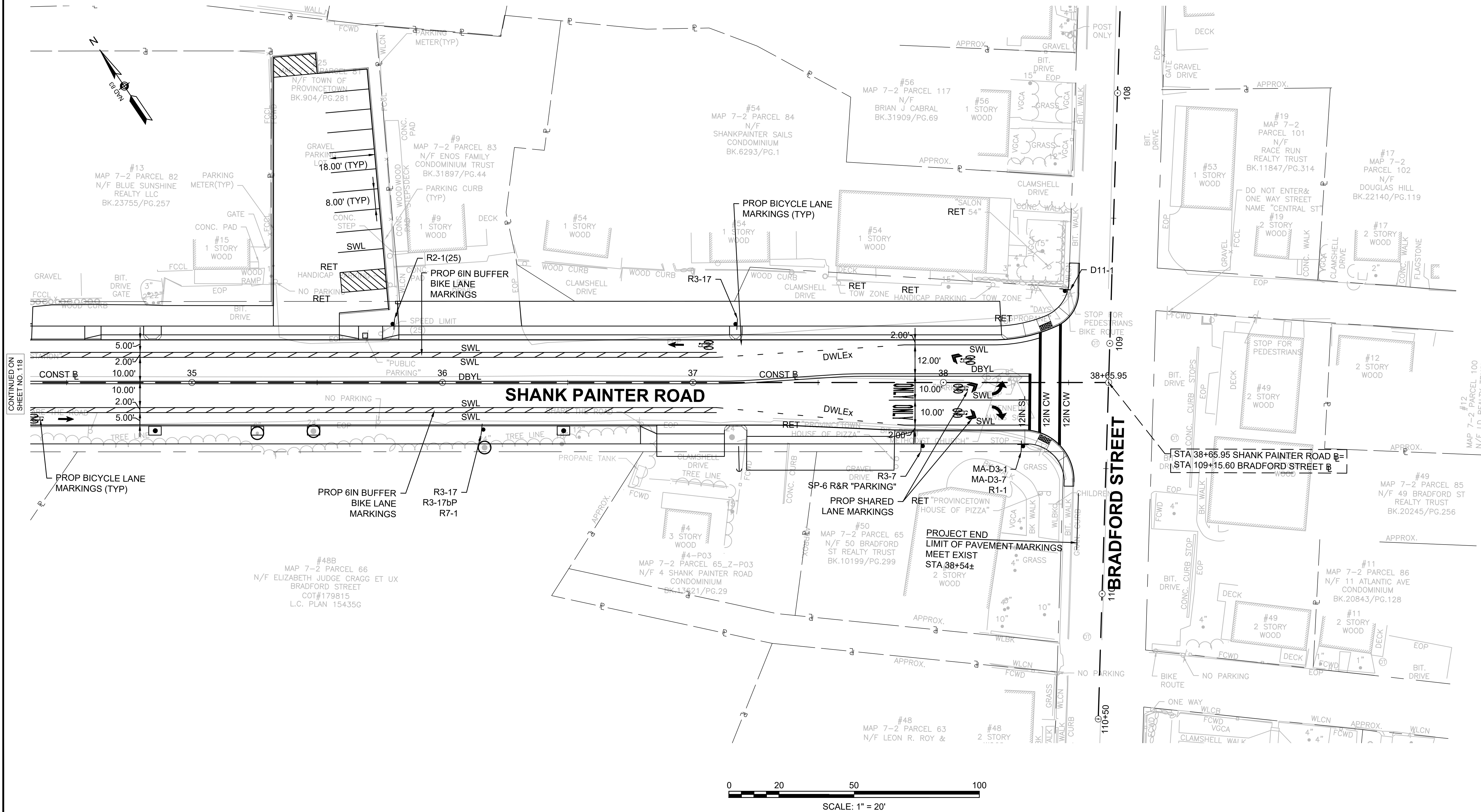

STATE	FED. AID PROJ. NO.	SHEET NO.	TOTAL SHEETS
MA	-	120	293
PROJECT FILE NO.		608744	

NOTES:

- SEE MANUAL ON UNIFORM TRAFFIC CONTROL DEVICES 2009 EDITION WITH LATEST REVISIONS AND MASSACHUSETTS AMENDMENTS FOR LATEST SPECIFICATIONS ON TEXT DIMENSIONS AND COLOR.
- HIGH INTENSITY ENCAPSULATED LEN REFLECTIVE SHEETING SHALL BE USED FOR ALL SIGNS. THE 2009 "MANUAL ON UNIFORM TRAFFIC CONTROL DEVICES", THE 1990 MDPW "STANDARD DRAWINGS FOR SIGNS AND SUPPORTS", AND ALL AMMENDMENTS WILL GOVERN.

TRAFFIC SIGN SUMMARY

IDENTIFICATION NUMBER	SIZE OF SIGN (INCHES)		TEXT	TEXT DIMENSIONS (INCHES)		NUMBER OF SIGNS REQUIRED	COLOR			POST SIZE AND NUMBER REQUIRED	UNIT AREA IN SQUARE FEET	AREA IN SQUARE FEET
	WIDTH	HEIGHT		LETTER HEIGHT	VERTICAL SPACING		BACK-GROUND	LEGEND	BORDER			
MA-D1-3e1	54	71		7C / 6C	SEE DETAILS ON SHEET 121	1	GREEN	WHITE	WHITE	5" NOM. STEEL PIPE 14.62LBS./FT (1)	26.63	26.63
MA-D1-3e2	54	71		7C / 6C	SEE DETAILS ON SHEET 121	1	GREEN	WHITE	WHITE	5" NOM. STEEL PIPE 14.62LBS./FT (1)	26.63	26.63
MA-D1-3e3	54	71		7C / 6C	SEE DETAILS ON SHEET 121	1	GREEN	WHITE	WHITE	5" NOM. STEEL PIPE 14.62LBS./FT (1)	26.63	26.63
MA-D3-1	54	12	Shank Painter Rd	6D / 4D	3.00 3.00	14	GREEN	WHITE	WHITE	MOUNT WITH MA-D3-1 (7); P5 (7)	EACH (PAY UNDER ITEM 874.)	
MA-D3-2	54	12	Jerome Smith Rd	6D / 4D	3.00 3.00	2	GREEN	WHITE	WHITE	MOUNT WITH MA-D3-1 (2)	EACH (PAY UNDER ITEM 874.)	
MA-D3-3	54	12	Capt. Bertie's Way	6D / 4D	2.75 3.25	2	GREEN	WHITE	WHITE	MOUNT WITH MA-D3-1 (2)	EACH (PAY UNDER ITEM 874.)	
MA-D3-4	39	12	Province Rd	6D / 4D	3.00 3.00	2	GREEN	WHITE	WHITE	MOUNT WITH MA-D3-1 (2)	EACH (PAY UNDER ITEM 874.)	
MA-D3-5	33	12	Court St	6D / 4D	3.00 3.00	2	GREEN	WHITE	WHITE	MOUNT WITH MA-D3-1 (2)	EACH (PAY UNDER ITEM 874.)	
MA-D3-6	36	12	Browne St	6D / 4D	3.00 3.00	2	GREEN	WHITE	WHITE	MOUNT WITH MA-D3-1 (2)	EACH (PAY UNDER ITEM 874.)	
MA-D3-7	39	12	Bradford St	6D / 4D	3.00 3.00	2	GREEN	WHITE	WHITE	MOUNT WITH MA-D3-1 (2)	EACH (PAY UNDER ITEM 874.)	
D4-1L	30	24		MUTCD STANDARD		3	WHITE	GREEN	GREEN	P5 (3)	5.00	15.00
D4-1R	30	24				3	WHITE	GREEN	GREEN	MOUNT WITH D4-1L (1); P5 (2)	5.00	15.00
D11-1	24	18				2	GREEN	WHITE	WHITE	P5 (2)	3.00	6.00
M1-4	24	24				2	WHITE	BLACK	BLACK	MOUNT WITH M3-2P (1); M3-4P (1)	4.00	8.00
M3-2P	24	12	EAST			1	WHITE	BLACK	BLACK	P5 (1)	2.00	2.00
M3-4P	24	12	WEST			1	WHITE	BLACK	BLACK	P5 (1)	2.00	2.00
M6-2R	12	9				1	GREEN	WHITE	WHITE	MOUNT WITH D11-1 (1)	0.75	0.75
M6-2P	21	15				2	WHITE	BLACK	BLACK	MOUNT WITH M3-2P (1); M3-4P (1)	2.19	4.38
R1-1	30	30				16	RED	WHITE	WHITE	MOUNT WITH MA-D3-1 (6); P5 (10)	6.25	100.00

TRAFFIC SIGN SUMMARY

IDENTIFICATION NUMBER	SIZE OF SIGN (INCHES)		TEXT	TEXT DIMENSIONS (INCHES)		NUMBER OF SIGNS REQUIRED	COLOR			POST SIZE AND NUMBER REQUIRED	UNIT AREA IN SQUARE FEET	AREA IN SQUARE FEET
	WIDTH	HEIGHT		LETTER HEIGHT	VERTICAL SPACING		BACK-GROUND	LEGEND	BORDER			
R1-1S	18	18		MUTCD STANDARD		2	RED	WHITE	WHITE	P5 (2)	2.25	4.50
R1-2	36	36				3	WHITE	RED	RED	P5 (3)	4.50	13.50
R2-1(25)	18	24				8	WHITE	BLACK	BLACK	P5 (8)	3.00	24.00
R3-8	30	30				1	WHITE	BLACK	BLACK	P5 (1)	6.25	6.25
R3-17	24	18				14	WHITE	BLACK	BLACK	P5 (14)	3.00	42.00
R3-17bP	24	9	ENDS			1	WHITE	BLACK	BLACK	MOUNT WITH R3-17 (1)	1.50	1.50
R3-17bP (MOD)	24	18	ENDS 200 FT			1	WHITE	BLACK	BLACK	MOUNT WITH R3-17 (1)	3.00	3.00
R4-7	24	30				4	WHITE	BLACK	BLACK	P5 (4)	5.00	20.00
R5-3	24	24	NO MOTOR VEHICLES			1	WHITE	BLACK	BLACK	P5 (1)	4.00	4.00
R6-1	36	12	ONE WAY			3	WHITE	BLACK	BLACK	P5 (3)	3.00	9.00
R6-5P	30	30				3	WHITE	BLACK	BLACK	MOUNT WITH R1-2 (3)	6.25	18.75
R7-1	12	18	NO PARKING ANY TIME			11	WHITE	RED	RED	MOUNT WITH R3-17 (9); P5 (2)	1.50	16.50
R9-3	18	18				1	WHITE	RED / BLACK	BLACK	MOUNT WITH R3-17 (1)	2.25	2.25
R9-7 (MOD)	12	18	KEEP LEFT RIGHT			1	WHITE	BLACK	BLACK	P5 (1)	1.50	1.50

STATE	FED. AID PROJ. NO.	SHEET NO.	TOTAL SHEETS
MA	-	121	293
PROJECT FILE NO.		608744	

NOTES:

- SEE MANUAL ON UNIFORM TRAFFIC CONTROL DEVICES 2009 EDITION WITH LATEST REVISIONS AND MASSACHUSETTS AMENDMENTS FOR LATEST SPECIFICATIONS ON TEXT DIMENSIONS AND COLOR.
- HIGH INTENSITY ENCAPSULATED LEN REFLECTIVE SHEETING SHALL BE USED FOR ALL SIGNS. THE 2009 "MANUAL ON UNIFORM TRAFFIC CONTROL DEVICES", THE 1990 MDPW "STANDARD DRAWINGS FOR SIGNS AND SUPPORTS", AND ALL AMMENDMENTS WILL GOVERN.

TRAFFIC SIGN SUMMARY

IDENTIFICATION NUMBER	SIZE OF SIGN (INCHES)		TEXT	TEXT DIMENSIONS (INCHES)		NUMBER OF SIGNS REQUIRED	COLOR			POST SIZE AND NUMBER REQUIRED	UNIT AREA IN SQUARE FEET	AREA IN SQUARE FEET
	WIDTH	HEIGHT		LETTER HEIGHT	VERTICAL SPACING		BACK-GROUND	LEGEND	BORDER			
W1-8L	18	24		MUTCD STANDARD		3	YELLOW	BLACK	BLACK	P5 (3)	3.00	9.00
W2-6 (LED ENHANCED SOLAR POWER)	36	36				3	YELLOW	BLACK	BLACK	P5 (3)	9.00	27.00
W4-2R	36	36				1	YELLOW	BLACK	BLACK	P5 (1)	9.00	9.00
W9-1R	36	36				1	YELLOW	BLACK	BLACK	P5 (1)	9.00	9.00
W11-1	30	30				2	FLUORESCENT YELLOW GREEN	BLACK	BLACK	P5 (2)	6.25	12.50
W11-2	30	30				10	FLUORESCENT YELLOW GREEN	BLACK	BLACK	P5 (10)	6.25	62.50
W11-8	30	30				2	FLUORESCENT YELLOW GREEN	BLACK	BLACK	P5 (2)	6.25	12.50
W11-15	30	30				2	FLUORESCENT YELLOW GREEN	BLACK	BLACK	P5 (2)	6.25	12.50
W13-1P(20)	18	18				3	YELLOW	BLACK	BLACK	MOUNT WITH W2-6 (3)	2.25	6.75
W16-2P	24	18				1	YELLOW	BLACK	BLACK	MOUNT WITH W19-1R (1)	3.00	3.00
W16-7PL	21	15				13	FLUORESCENT YELLOW GREEN	BLACK	BLACK	MOUNT WITH W11-1 (1); W11-2 (10); W11-15 (2)	2.19	28.44
W16-7PR	21	15				1	FLUORESCENT YELLOW GREEN	BLACK	BLACK	MOUNT WITH W11-1 (1)	2.19	2.19
W16-9P	24	12				2	FLUORESCENT YELLOW GREEN	BLACK	BLACK	MOUNT WITH W11-8 (2)	2.00	4.00
SP-1 R&R	N/A	N/A	"PARKING"	N/A		1	N/A	N/A	N/A	P5 (1)	N/A	N/A
SP-2 R&R	N/A	N/A	"ROBERT SOUZA SQUARE"	N/A		1	N/A	N/A	N/A	MOUNT WITH SP-1 (1)	N/A	N/A
SP-3 R&R	N/A	N/A	"SCHOOL"	N/A		1	N/A	N/A	N/A	P5 (1)	N/A	N/A
SP-4 R&R	N/A	N/A	"WATER RESTRICTION"	N/A		1	N/A	N/A	N/A	MOUNT WITH R7-1 (1)	N/A	N/A
SP-5 R&R	N/A	N/A	"ATM"	N/A		1	N/A	N/A	N/A	P5 (1)	N/A	N/A
SP-6 R&R	N/A	N/A	"PARKING"	N/A		1	N/A	N/A	N/A	MOUNT WITH R3-7 (1)	N/A	N/A

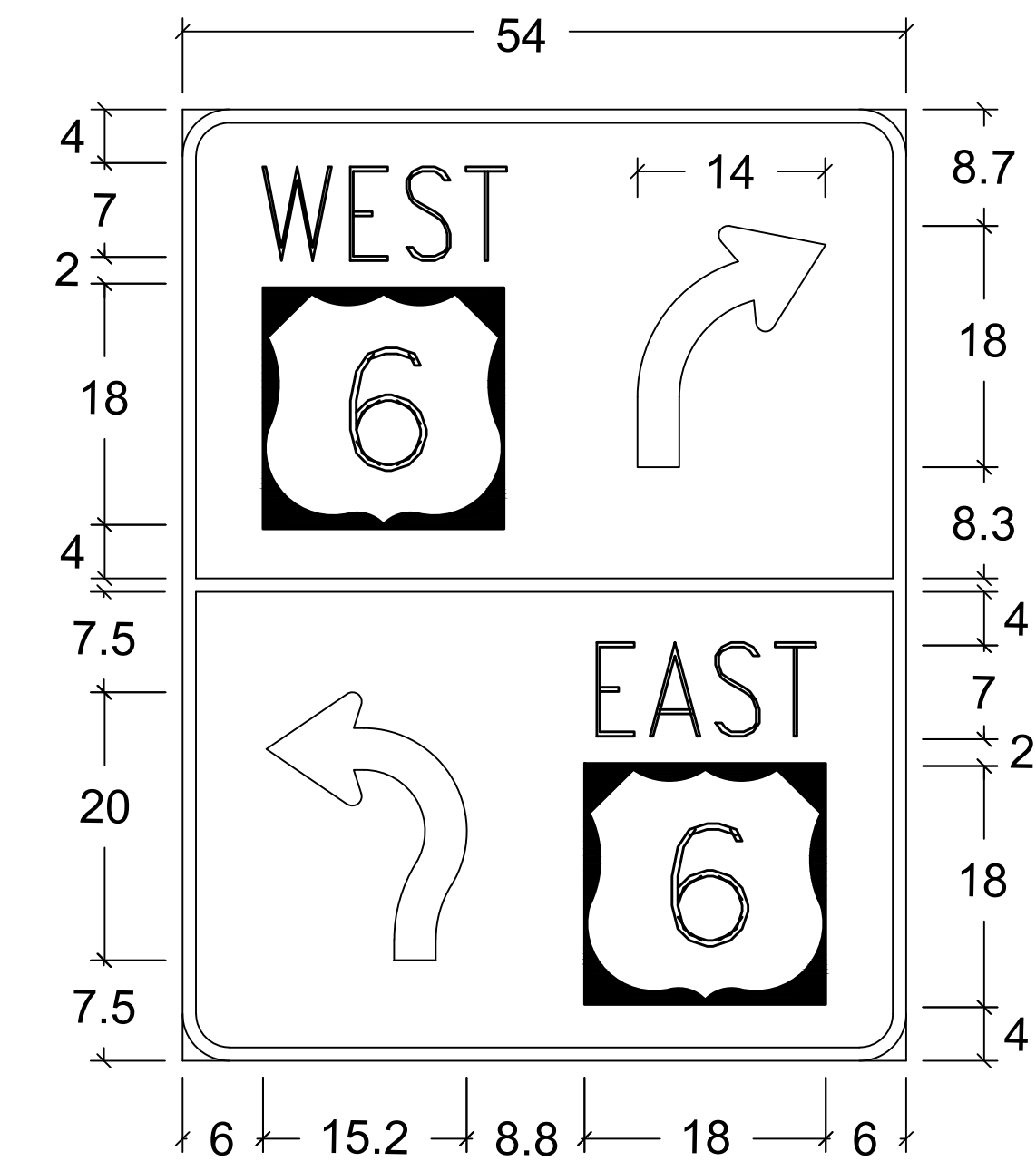

MA-D1-3e1

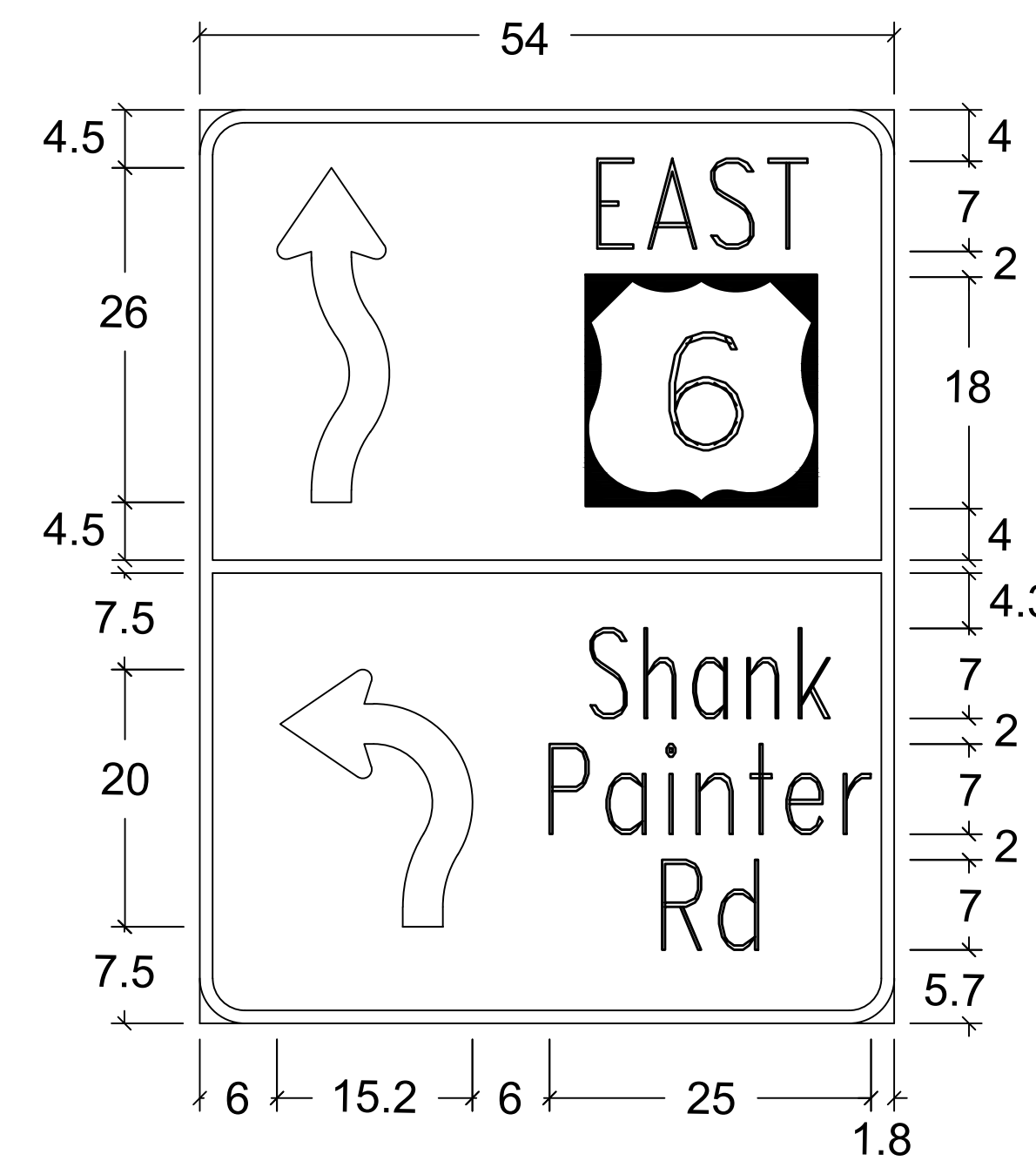

MA-D1-3e2

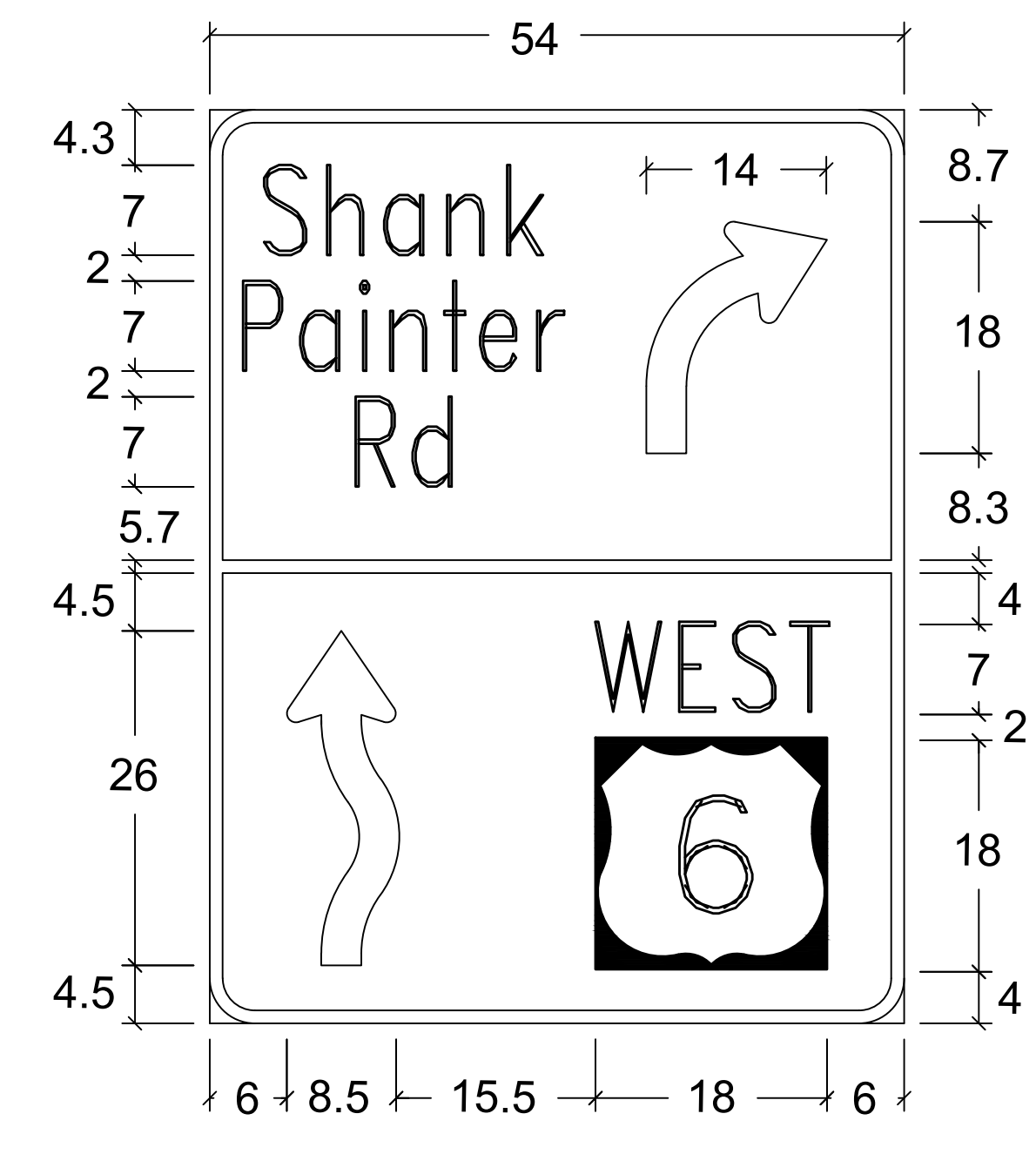

MA-D1-3e3